

United States Department of the Interior
National Park Service

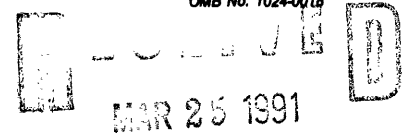

National Register of Historic Places
Registration Form

NATIONAL REGISTER

This form is for use in nominating or requesting determinations of eligibility for individual properties or districts. See instructions in *Guidelines for Completing National Register Forms* (National Register Bulletin 16). Complete each item by marking "x" in the appropriate box or by entering the requested information. If an item does not apply to the property being documented, enter "N/A" for "not applicable." For functions, styles, materials, and areas of significance, enter only the categories and subcategories listed in the instructions. For additional space use continuation sheets (Form 10-900a). Type all entries.

1. Name of Property

historic name Bransford Spring Pumphouse
other names/site number 25

2. Location

street & number Mammoth Cave National Park not for publication NA
city, town Mammoth Cave vicinity NA
state Kentucky code KY county Edmonson code 061 zip code 42259

3. Classification

Ownership of Property	Category of Property	Number of Resources within Property	
<input type="checkbox"/> private	<input type="checkbox"/> building(s)	Contributing	Noncontributing
<input type="checkbox"/> public-local	<input type="checkbox"/> district	<u>1</u>	<u> </u> buildings
<input type="checkbox"/> public-State	<input type="checkbox"/> site	<u>2</u>	<u> </u> sites
<input checked="" type="checkbox"/> public-Federal	<input checked="" type="checkbox"/> structure	<u>3</u>	<u> </u> structures
	<input type="checkbox"/> object		<u>0</u> objects
			<u>0</u> Total

Name of related multiple property listing: Historic Resources of Mammoth Cave Nat'l Park Number of contributing resources previously listed in the National Register 0

4. State/Federal Agency Certification

As the designated authority under the National Historic Preservation Act of 1966, as amended, I hereby certify that this nomination request for determination of eligibility meets the documentation standards for registering properties in the National Register of Historic Places and meets the procedural and professional requirements set forth in 36 CFR Part 60. In my opinion, the property meets does not meet the National Register criteria. See continuation sheet.
Edwan O. Beards 3/20/91
Signature of certifying official Date
National Park Service
State or Federal agency and bureau

In my opinion, the property meets does not meet the National Register criteria. See continuation sheet.
David L. Morgan Jan. 8, 1991
Signature of commenting or other official Date
State Historic Preservation Officer, Kentucky Heritage Council
State or Federal agency and bureau

5. National Park Service Certification

I, hereby, certify that this property is:
 entered in the National Register. Patrick Andrus 5/8/91
 See continuation sheet.
 determined eligible for the National Register. See continuation sheet.
 determined not eligible for the National Register.
 removed from the National Register.
 other, (explain:)
for Signature of the Keeper Date of Action

6. Function or Use

Historic Functions (enter categories from instructions)

Industry/Processing/Extraction:

waterworks

Current Functions (enter categories from instructions)

Vacant/Not in use

7. Description

Architectural Classification

(enter categories from instructions)

other:NPS rustic

Materials (enter categories from instructions)

foundation sandstone

walls sandstone

roof asphalt shingle

other wood, concrete

Describe present and historic physical appearance.

United States Department of the Interior
National Park Service

**National Register of Historic Places
Continuation Sheet**

Historic Resources of Mammoth Cave National Park, MPS
Edmonson, Hart, and Barren Counties, Kentucky

Section number 7 Page 1 Bransford Spring Pumphouse

7. Description of present and historic physical appearance.

The Bransford Spring pumphouse, located on an access road 2/10 mile east of Great Onyx Road, consists of 1 contributing site, Bransford Spring, and 2 structures, the pumphouse and cistern. The facility is set in a wooded area on Flint Ridge.

The Bransford Spring pumphouse, built by the Civilian Conservation Corps in 1939, is a cottage-like, one story, two room sandstone and wood building with an asphalt shingled, gable roof. The structure, which faces west, has rough-cut sandstone foundation, walls, window sills, chimney, and porch steps and a concrete interior floor. There are five casement windows of varying sizes and two batten doors. The rafters extend to the exterior of the building and the board and batten upper gable ends of the structure have decorative scalloped edges. Inside the structure are abandoned water and pumping equipment. A 10 X 10 feet entry extension with a shed roof has been added to the front door on the west side of the building. This addition does not detract from the historic character of the structure.

Just southwest of the building is a circular concrete cistern which measures approximately 25 feet in diameter and 2 feet in height. Until the early 1980's the cistern held water that was pumped from Bransford Spring.

The structures and sites associated with the Bransford Spring pumphouse are in excellent condition. Though the facility is no longer used for its original purpose and the water pumping and treatment equipment has been abandoned, integrity of location, setting, design, materials, workmanship, feeling, and association are intact.

8. Statement of Significance

Certifying official has considered the significance of this property in relation to other properties:

nationally statewide locally

Applicable National Register Criteria A B C D

Criteria Considerations (Exceptions) A B C D E F G N/A

Areas of Significance (enter categories from instructions)

Entertainment/recreation

Period of Significance

1939-1942

Significant Dates

1939

Cultural Affiliation

N/A

Significant Person

N/A

Architect/Builder

Civilian Conservation Corps

State significance of property, and justify criteria, criteria considerations, and areas and periods of significance noted above.

See continuation sheet

9. Major Bibliographical References

Previous documentation on file (NPS):

- preliminary determination of individual listing (36 CFR 67) has been requested
- previously listed in the National Register
- previously determined eligible by the National Register
- designated a National Historic Landmark
- recorded by Historic American Buildings Survey # _____
- recorded by Historic American Engineering Record # _____

See continuation sheet

Primary location of additional data:

- State historic preservation office
- Other State agency
- Federal agency
- Local government
- University
- Other

Specify repository: _____

10. Geographical Data

Acreeage of property _____

UTM References

A	<input type="text"/>	<input type="text"/>	<input type="text"/>
	Zone	Easting	Northing

B	<input type="text"/>	<input type="text"/>	<input type="text"/>
	Zone	Easting	Northing

C	<input type="text"/>	<input type="text"/>	<input type="text"/>
---	----------------------	----------------------	----------------------

D	<input type="text"/>	<input type="text"/>	<input type="text"/>
---	----------------------	----------------------	----------------------

See continuation sheet

Verbal Boundary Description

See continuation sheet

Boundary Justification

See continuation sheet

11. Form Prepared By

name/title Kelly Lally, consultant date June 1989
organization Kentucky Heritage Council telephone 919-828-9123
street & number 701 D Daniels St. city or town Raleigh state NC zip code 42259

United States Department of the Interior
National Park Service

National Register of Historic Places
Continuation Sheet

Historic Resources of Mammoth Cave National Park, MPS
Edmonson, Hart, and Barren Counties, Kentucky

Section number 8 Page 1 Bransford Spring Pumphouse

8. Statement of significance, criteria justification, criteria considerations, and areas and periods of significance.

Bransford Spring Pumphouse is historically significant under the context discussing "The Development of the Mammoth Cave Area into a National Park (1926 to 1942) and represents the property type "Civilian Conservation Corps Buildings and Structures." The period of significance, 1939-1942, falls within the years that the CCC was constructing buildings and structures during the development of Mammoth Cave National Park, i.e., 1933-1942.

When the Civilian Conservation Corps was created in 1933 by the Roosevelt administration, the Mammoth Cave properties were in transition from private and state ownership to national park status. The CCC was charged with the responsibility of developing a recreational wilderness area out of what had been primarily agricultural land for decades. In addition to razing structures, planting trees, and building roads and park facilities, the CCC also constructed buildings and structures to meet the operational needs of a National Park, such as employee housing, maintenance facilities, ranger stations, and an entire plumbing system.

Bransford Spring Pumphouse is one of two water pumping facilities in Mammoth Cave National Park. The pumphouse and cistern were built on Flint Ridge, near Bransford Spring, in close proximity to the Park Headquarters, Mammoth Cave Hotel, and residential and maintenance areas of the park. This facility, along with that at nearby Three Springs, provided water to these areas and allowed the park to be self-sufficient in meeting its water needs. Bransford Spring Pumphouse met these needs until the early 1980s, when the park began receiving water from the Green River Reservoir System.

United States Department of the Interior
National Park Service

National Register of Historic Places
Continuation Sheet

Historic Resources of Mammoth Cave National Park, MPS
Edmonson, Hart, and Barren Counties, Kentucky
Bransford Spring Pumphouse

Section number 9 Page 1

9. Major Bibliographical References

Blakey, George. Hard Times and the New Deal in Kentucky, 1929-1939. Lexington: University Press of Kentucky, 1986.

Lally, Kelly A. "A History of the Civilian Conservation Corps at Mammoth Cave National Park." Unpublished paper, Mammoth Cave National Park Library, Mammoth Cave, Kentucky, 1987.

Salmond, John A. The Civilian Conservation Corps, 1933-1942: A New Deal Case Study. Durham, NC: Duke University Press, 1967.

**United States Department of the Interior
National Park Service**

**National Register of Historic Places
Continuation Sheet**

Historic Resources of Mammoth Cave National Park, MPS
Edmonson, Hart, and Barren Counties, Kentucky
Bransford Spring Pumphouse

Section number 10 Page 1

10. Geographical Data

Acreage of property: less than one acre

UTM References

A 16 4117420 581920

Verbal Boundary Description

Beginning at a point on Bransford Spring 60' northeast from the northeast corner of the Bransford spring Pumphouse, proceed south 145' along the east bank of Bransford spring. Then proceed 150' along the woodline south of the pumphouse. Then proceed north 120' along the woodline west of the pumphouse. Then proceed 100' east to the point of origin.

Boundary Justification

The boundary includes the pumphouse, cistern, and the portion of Bransford Spring in close proximity to the pumphouse, all of which are historically associated with the Bransford Spring Pumphouse.

BRANSFORD SPRING PUMPHOUSE (25)

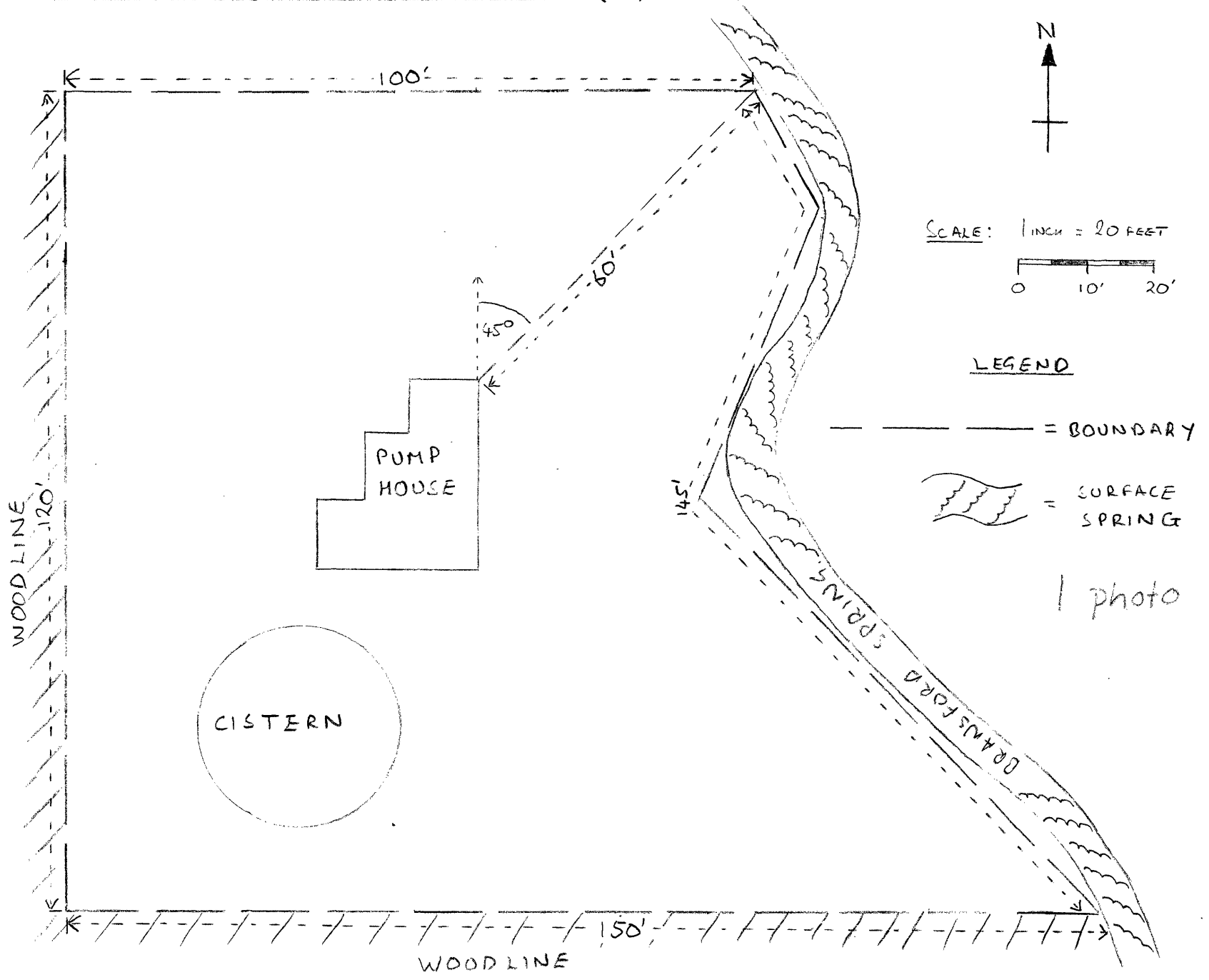

SCALE: 1 INCH = 20 FEET
0 10' 20'

LEGEND

- = BOUNDARY
- ~~~~~ = SURFACE SPRING

1 photo

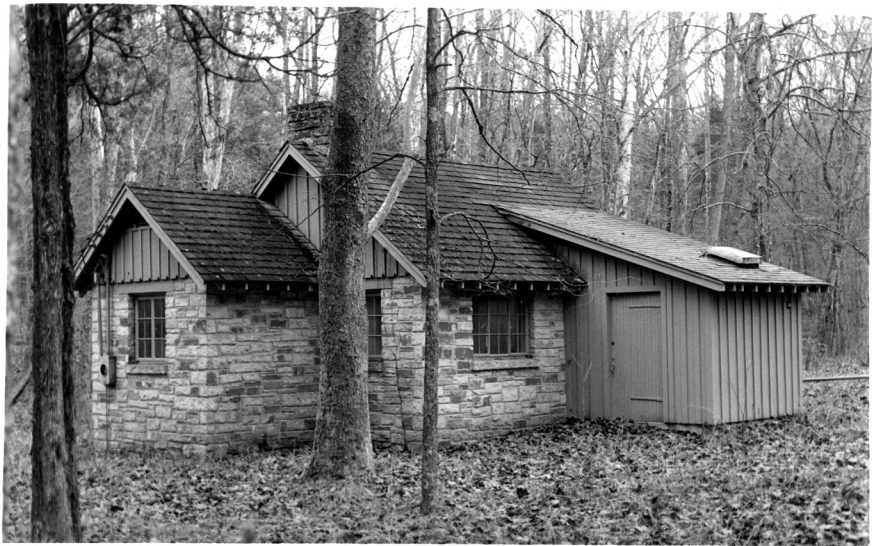

Bransford Spring Pump House, showing addition (005)
Mammoth Cave National Park, Kentucky

Branstford Spring Pumphouse (025)

Mammoth Cave Nat'l Park

Mammoth Cave, KY

Kelly Lally

January 1988

Mammoth Cave Nat'l Park Library

southeast view