

LINDENWALD

THE MARTIN VAN BUREN NATIONAL HISTORIC SITE

HABS No. NY-6021

HISTORIC AMERICAN BUILDINGS SURVEY
NATIONAL PARK SERVICE

LINDENWALD

HABS No. NY-6021

(Van Ness, Peter, House)

(Kleinrood)

Martin Van Buren National Historic Site

1013 Old Post Road

Kinderhook vicinity

Columbia County

New York

ADDENDUM TO

LINDENWALD

(Van Buren, Martin, House)

Old Post Road

Kinderhook vicinity

Columbia County

New York

REDUCED COPIES OF MEASURED DRAWINGS
PHOTOGRAPHS

HISTORIC AMERICAN BUILDINGS SURVEY
National Park Service
1849 C Street, NW
Washington D.C. 20240

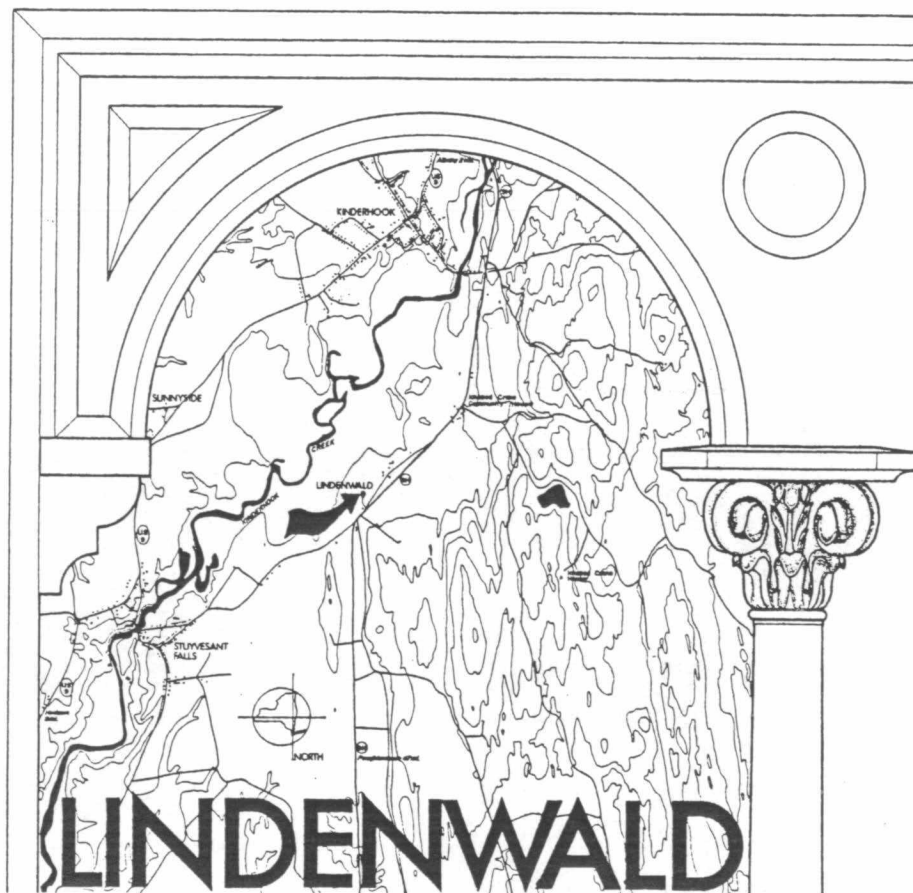

LINDENWALD, IN KINDERHOOK, NEW YORK, WAS THE HOME OF MARTIN VAN BUREN FROM 1839 UNTIL 1862. VAN BUREN SERVED AS STATE SENATOR, U.S. SENATOR, U.S. SECRETARY OF STATE, AMBASSADOR TO THE COURT OF ST. JAMES, VICE PRESIDENT AND EIGHTH PRESIDENT OF THE UNITED STATES. IN 1839, LOOKING BACK OVER HIS LONG POLITICAL CAREER TO HIS BEGINNINGS IN KINDERHOOK VAN BUREN PURCHASED LINDENWALD, THE MANSION ONCE OWNED BY HIS BOYHOOD FRIEND WILLIAM VAN NESS. IN 1849 VAN BUREN ENGAGED ARCHITECT RICHARD UPJOHN TO DESIGN MODIFICATIONS TO THE ORIGINAL HOUSE (BUILT IN 1797) THAT INCLUDED A NEW WING WITH A SIX STORY TOWER AND A NEW ENTRANCE PORCH.

AFTER VAN BUREN'S DEATH AT LINDENWALD IN 1862, THE PROPERTY CHANGED HANDS MANY TIMES. MARTIN VAN BUREN NATIONAL HISTORIC SITE WAS AUTHORIZED BY AN ACT OF CONGRESS IN 1974 AND IS ADMINISTERED BY THE NATIONAL PARK SERVICE.

THIS PROJECT WAS SPONSORED BY THE NORTH ATLANTIC REGIONAL OFFICE OF THE NATIONAL PARK SERVICE IN COOPERATION WITH THE HISTORIC AMERICAN BUILDINGS SURVEY. LINDENWALD WAS MEASURED AND DRAWN IN AUTUMN 1976 BY JACK SCHAFER (UNIVERSITY OF CINCINNATI) WORKING UNDER CONTRACT WITH THE NATIONAL PARK SERVICE.

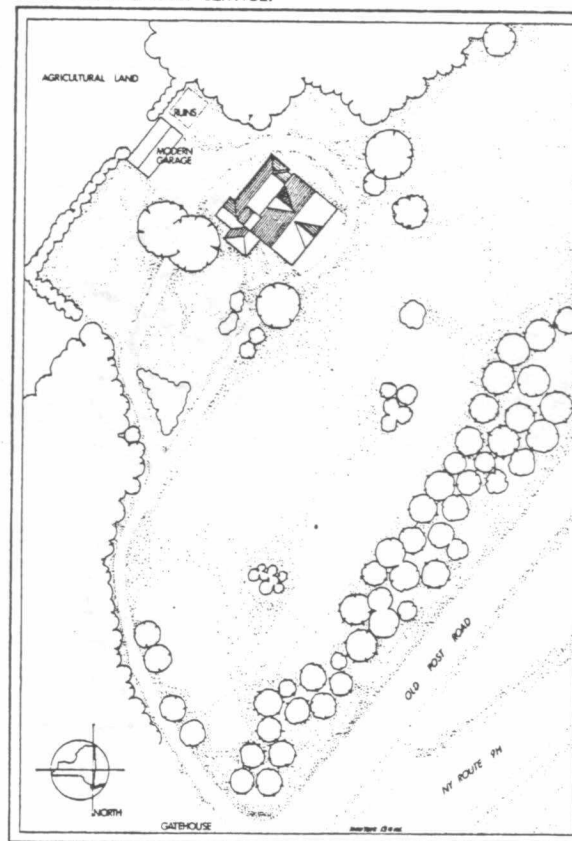

ABOVE: SITE PLAN SCHEMATIC (LIST 1)
SCALE: 1" = 50'
0 50 100 200 300 400 500 600 700 800 900 1000
OPPOSITE: DETAIL
TOWER ELEVATION SCALE: 3" = 1'-0"
0 1 2 3 4 5 6 7 8 9 10
OPPOSITE: LOCATION MAP
FROM USGS 7.5 MINUTE SERIES, STONYVILLE, NY QUADRANGLE, KINDERHOOK, NY QUADRANGLE. CONTOUR INTERVAL 50
0 1 2 3 4 5 6 7 8 9 10
KILOMETERS MILES

NOTES
EAST WINDOWS ROOMS
002, 004 PARTIALLY BRICKED
UP AND HAVE FIRED LIGHTS
FLOOR MATERIALS:
GARTH 001, 002, 003, 004
CONCRETE 002, 004
WOOD 002, 004, 002, 004,
003, 001, 002
BRICK 002, 003
COBBLESTONE 003
TUNNEL VALVE BRICK CEILING
ROOM 003
BRICK PIERS WITH SEGMENTAL
ARCH ABOVE: 001, 002, 004

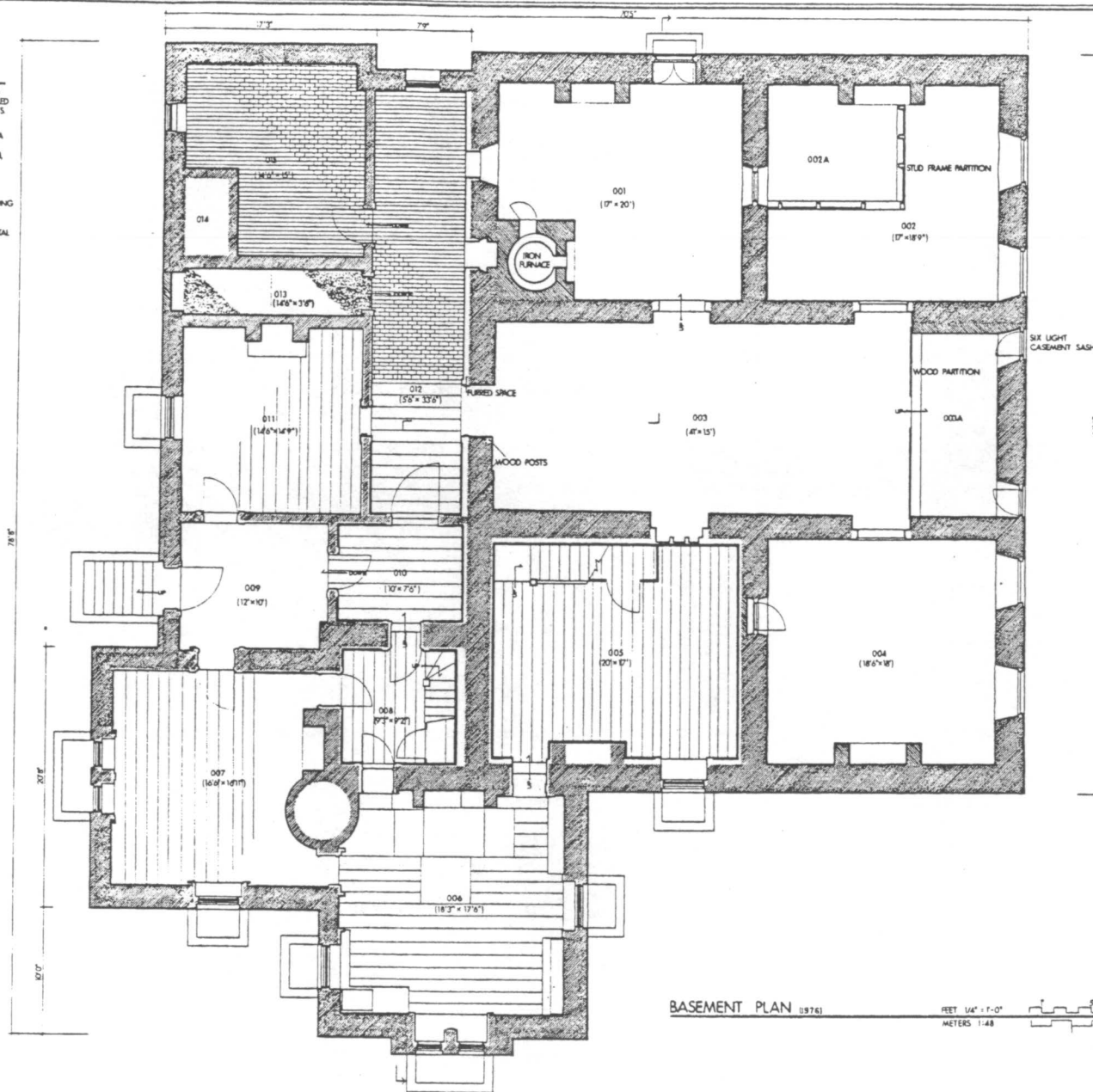

BASEMENT PLAN (1976)

FEET 1/4" = 1'-0"
METERS 1:48



DRAWN BY JACK W. SCHAEFER

NORTH ATLANTIC REGIONAL OFFICE
UNIVERSITY OF MARYLAND AND MARYLAND COLLEGE
UNIVERSITY OF MARYLAND SYSTEM

NAME AND LOCATION OF STRUCTURE
LINDENWALD (MARTIN VAN BUREN HOUSE)
1013 OLD POST ROAD - KINDERHOOK VIC. - COLUMBIA COUNTY - NEW YORK

PROJECT NO.
NY
6021

HISTORIC AMERICAN
BUILDINGS SURVEY
SHEET 2 OF 27 SHEETS

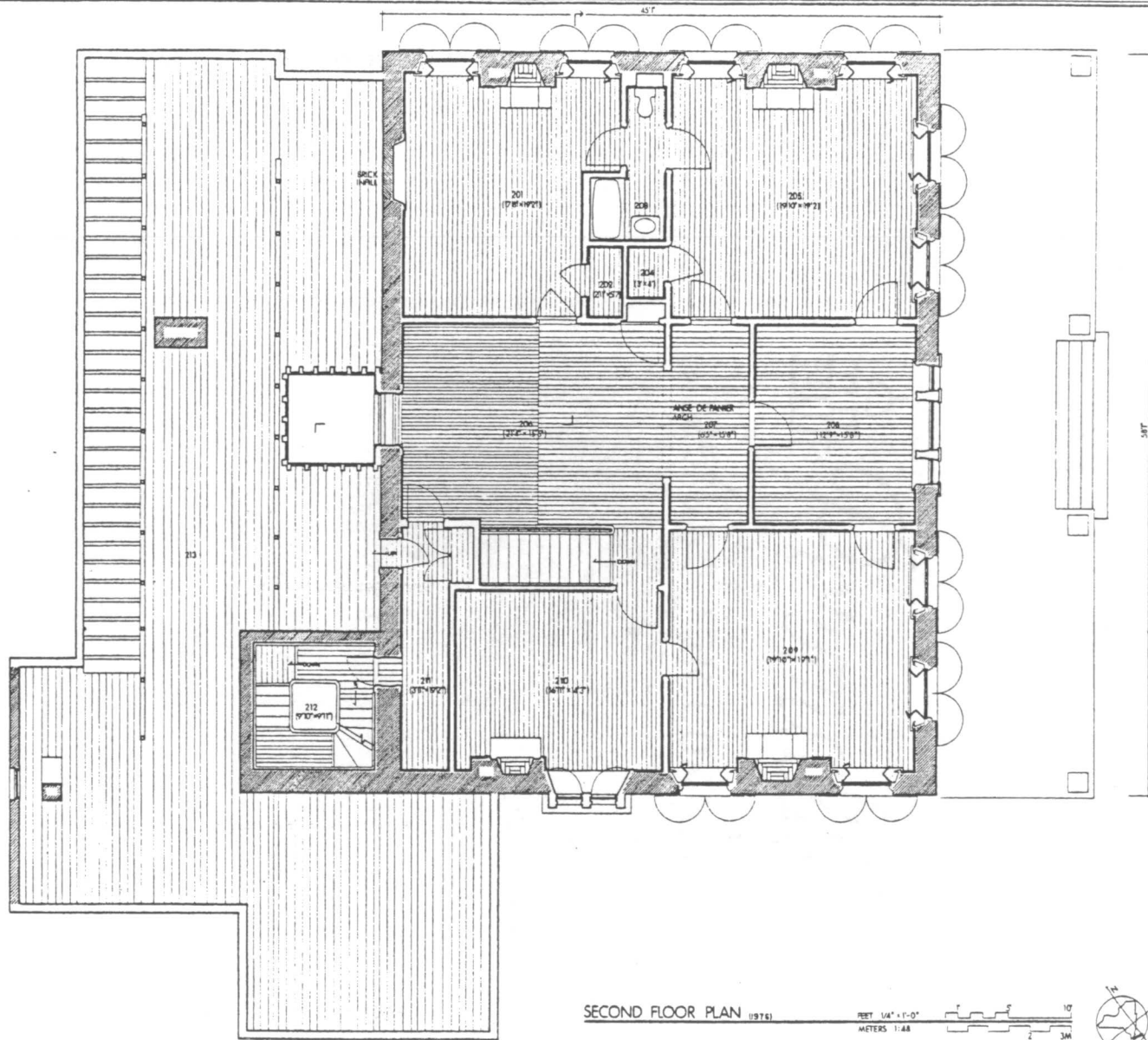

SECOND FLOOR PLAN (1976)

FEET 1/4" = 1'-0"
METERS 1:48



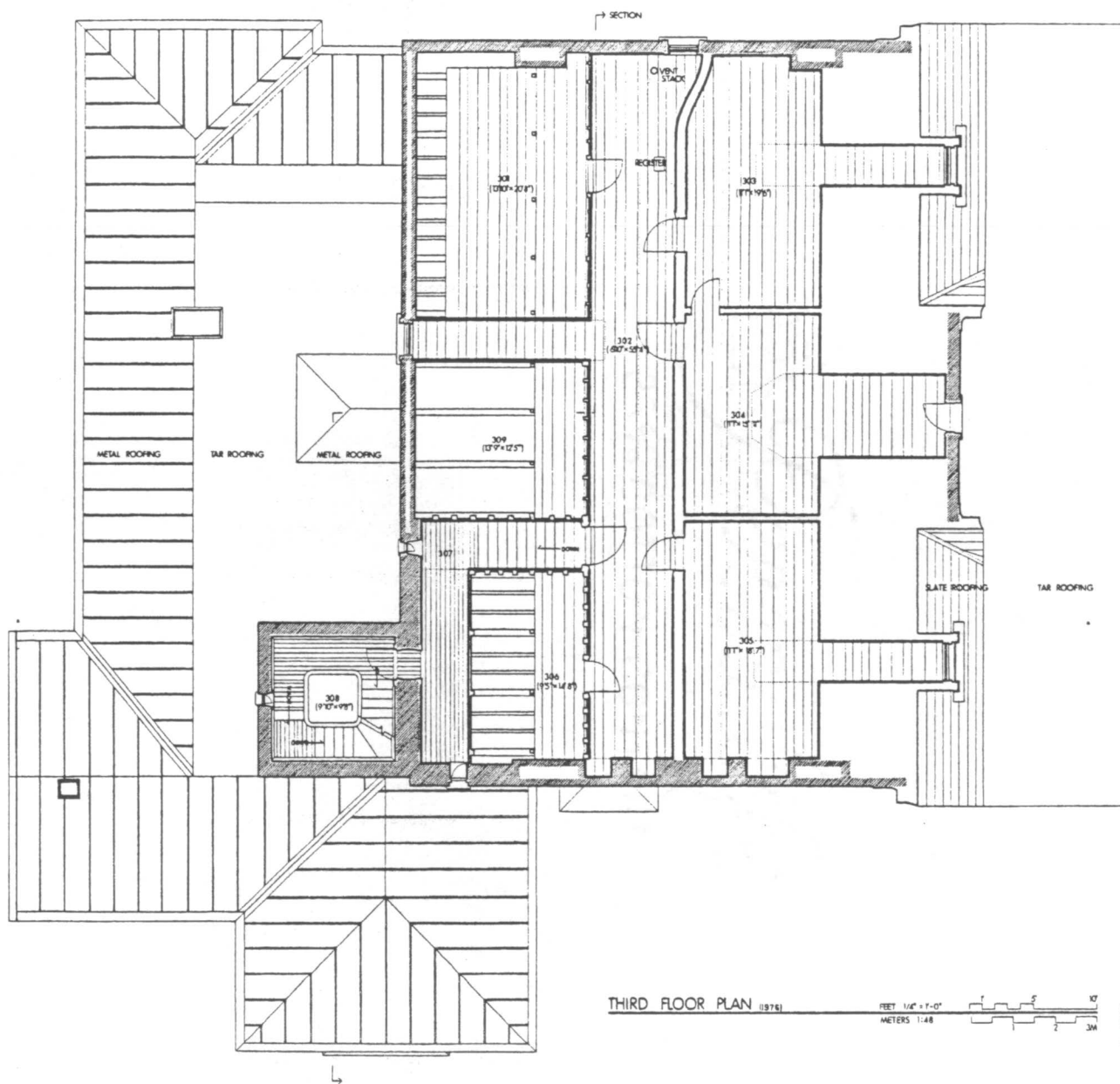

THIRD FLOOR PLAN (1976)

FEET	1/4" = 2'-0"
METERS	1:48



by JACK W. SCHAFER

NORTH ATLANTIC REGIONAL OFFICE 1976
OFFICE OF ARCHEOLOGY AND HISTORIC PRESERVATION
UNDER SECRETION OF THE NATIONAL PARK SERVICE
UNITED STATES DEPARTMENT OF THE INTERIOR

NAME AND LOCATION OF STRUCTURE

LINDENWALD (MARTIN VAN BUREN HOUSE)
 BERDICK VIC - COLUMBIA COUNTY - NEW YORK

1013 OLD POST ROAD -

NY-6021

NOTES

CA 1937 TWO STORY EAST
PORCH NOT SHOWN.

CA 1937 THIRD FLOOR DOOR
REPLACES EIGHT LIGHT WINDOW.

CA 1937 INVARIABLE EXTENSIONS
OVER FRONTISPECE SIDEWALKS.

MAIN FACADE FLEMISH BOND,
WING, TOWER AND GABLE
AMERICAN BOND.

BASEMENT WINDOWS PRESENTLY
INACCESSIBLE.

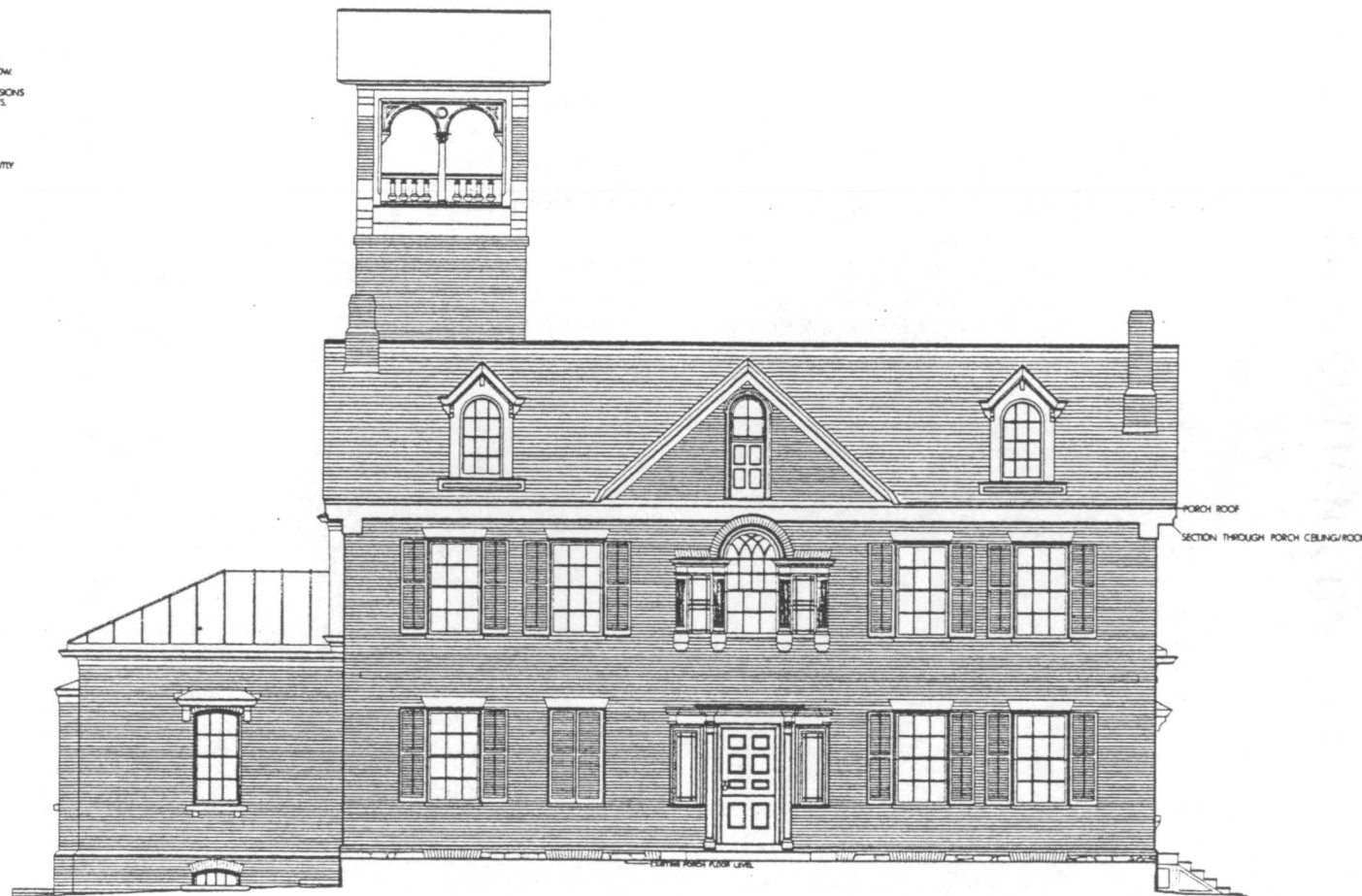

EAST ELEVATION (1976)

FEET 1/4" = 1'-0"
METERS 1:4.8

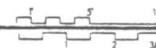

DESIGNED BY JACK W. SCHAEFER

FOR THE NATIONAL HISTORIC LANDmarks OFFICE, U.S. DEPARTMENT OF THE INTERIOR
WASHINGTON, D.C. 20540
DRAWN BY J. W. SCHAEFER
DATE: 10/11/76

NAME AND LOCATION OF BUILDING
LINDENWALD (MARTIN VAN BUREN HOUSE)
1013 OLD POST ROAD - KINDERHOOK V.C. - COLUMBIA COUNTY - NEW YORK

PROJECT NO.
NY
6021

HISTORIC AMERICAN
BUILDINGS SURVEY
JULY 7 - 27 1973

NOTES
 MAIN FACADE ENGLISH BOND
 WING AND TOWER AMERICAN
 BOND
 WEST PORCH NOT SHOWN

34' 0"

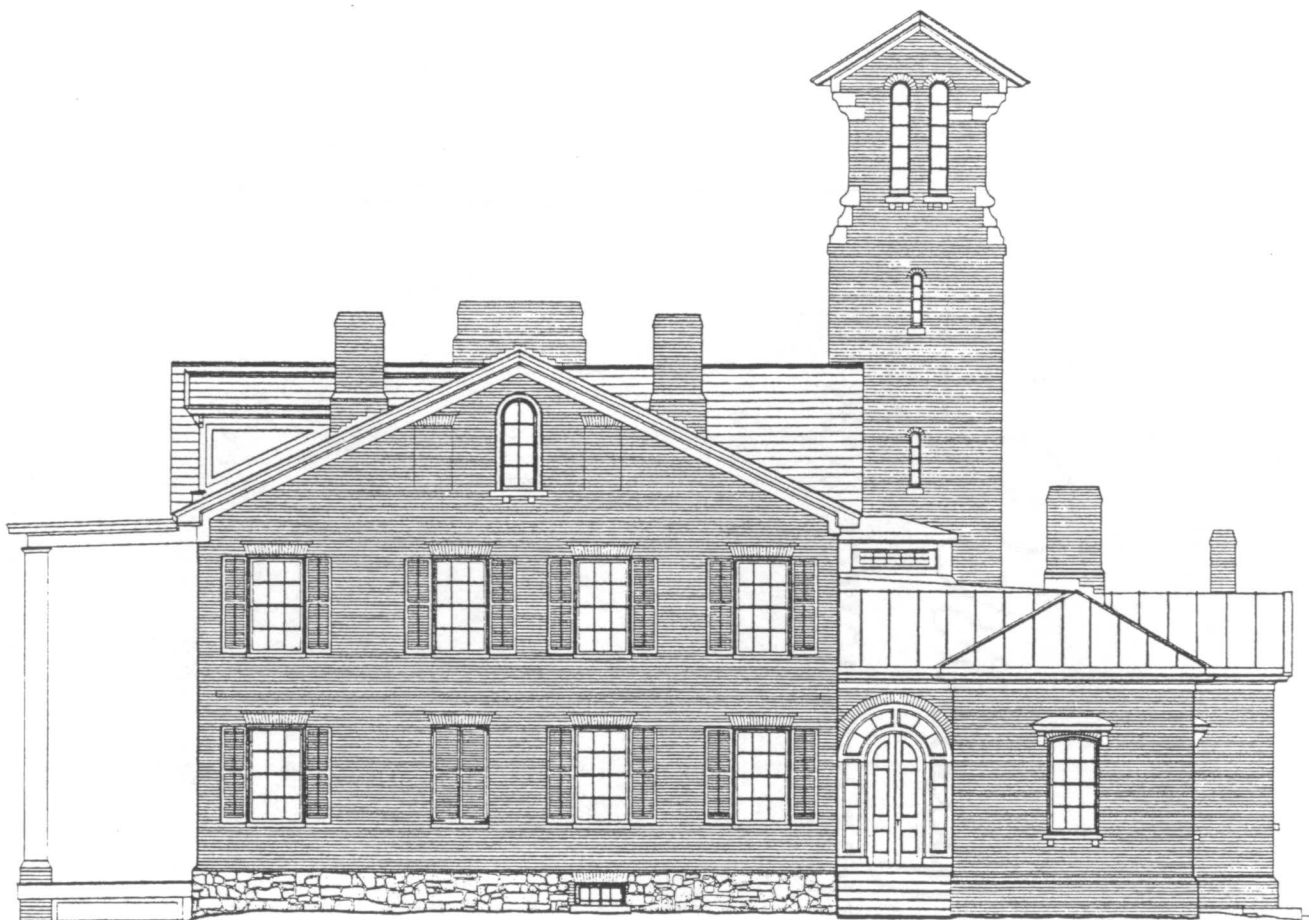

18' 6"

38' 0"

NORTH ELEVATION (1976)

FEET 1/4" = 1'-0"

METERS 1:48

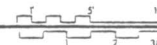

UNIVERSITY OF MICHIGAN LIBRARY

UNIVERSITY OF MICHIGAN LIBRARY
 100 N ZEEB ROAD
 ANN ARBOR MI 48106-1500
 TEL 313 763 7000 FAX 313 763 7001

STATE AND LOCATION OF STRUCTURE
 LINDENWALD (MARTIN VAN BUREN HOUSE)
 1015 OLD POST ROAD - KINZIEBROOK VIC. - COLUMBIA COUNTY - NEW YORK

PROPERTY NO.
 NY
 6021

UNIVERSITY OF MICHIGAN LIBRARY
 HISTORIC AMERICAN
 BUILDINGS SURVEY
 UNIT 8 OF 27 1/11/11

NOTES

ORIGINAL MAIN FACADE ENGLISH
BOND, GABLE, TOWER AND WING
AMERICAN BOND.

SECTION ELEVATION VIEW OF
BASEMENT WINDOW AND DOOR
WELLS.

CA.1957 WEST PORCH NOT
SHOWN. HOOD AND SEGMENTAL
ARCH OVER CENTRAL WINDOW
SHOWN RECONSTRUCTED.

CA.1957 RECTANGULAR WINDOW
REPLACES DUAL 7'6" ARCH-ED
WINDOWS.

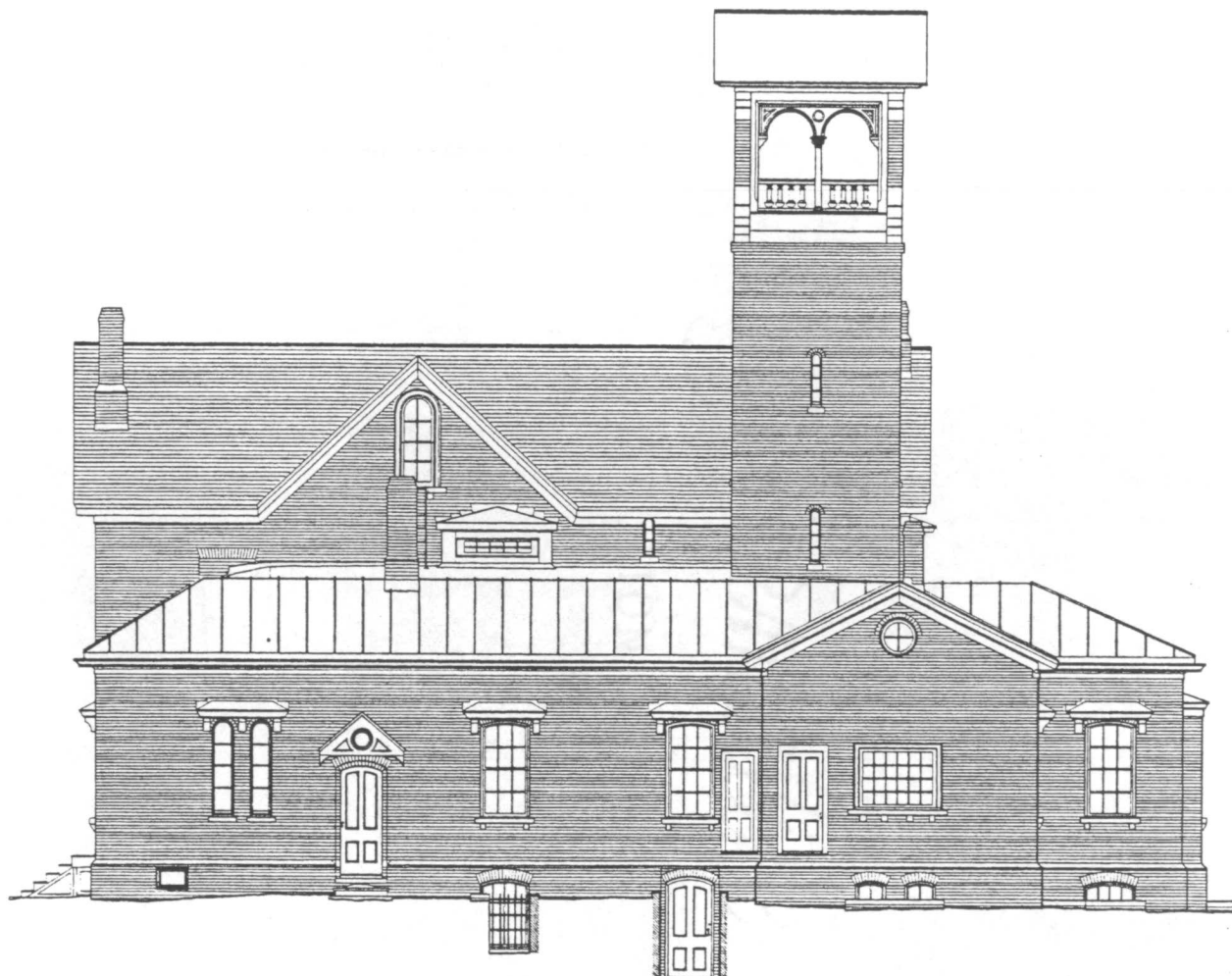

WEST ELEVATION (1976)

FEET 1/4" = 1'-0" 1' 2' 3' 4' 5' 6' 7' 8' 9' 10'
METERS 1:48 0 1 2 3M

DESIGNED BY JACK W. SCHAEFER

REVIEWED BY ALAN R. REICHMAN, OFFICE 1976
OFFICE OF ARCHITECTURE, LAND MARKS AND HISTORIC PRESERVATION
UNITED STATES DEPARTMENT OF THE INTERIOR

NATIONAL SYSTEM OF PUBLIC LANDS

LINDENWALD (MARTIN VAN BUREN HOUSE)

1013 OLD POST ROAD - KINDEHOOK VIC. - COLUMBIA COUNTY - NEW YORK

PROJECT NO.
NY
6021

HISTORIC AMERICAN
ARCHITECTURE
SHEET 9 OF 27 SHEETS

NOTES
 MAIN FACADE FLEMISH BOND,
 WING AND TOWER AMERICAN.
 CIRCULAR METAL PLATES ON
 BRICK JUST ABOVE FOUNDATION.

CA 1957 WEST PORCH NOT
 SHOWN.

CA 1957 RECTANGULAR WINDOW
 REPLACES DUAL 7'6" ARCHED
 WINDOWS.



SOUTH ELEVATION (1976)

FEET 1/8" = 1'-0"
 METERS 1:48



DESIGNED BY JACK W. SCHAEFER

FOR THE NATIONAL HISTORIC LAND SYSTEM
 OFFICE OF NATIONAL MONUMENTS AND HISTORIC PLACES
 UNITED STATES DEPARTMENT OF THE INTERIOR

NAME AND LOCATION OF STRUCTURE

LINDENWALD (MARTIN VAN BUREN HOUSE)

1013 OLD POST ROAD,
 KINDERHOOK VIC., COLUMBIA COUNTY, NEW YORK

PROJECT NO.
 NY
 6021

HISTORIC AMERICAN
 ARCHITECTURE
 APRIL 10 OF 27, 1976

CEILING 8'7"

THIRD FLOOR CEILING 11'2"

SECOND FLOOR CEILING 11'2"

FIRST FLOOR CEILING 11'0"

EARTH 7'5"



JOINTED VERTICAL SECTION ELEVATION

(U976)

FEET 1/4" = 1'-0"

METERS 1:48

DESIGNED BY: JAMES W. SCHAEFER

ARCHITECT: JAMES W. SCHAEFER ARCHITECT, P.C.
OFFICE OF ARCHITECTURE AND INTERIOR DESIGN
1013 OLD POST ROAD - RHINEBROOK V.C. - COLUMBIA COUNTY - NEW YORK

NAME AND LOCATION OF STRUCTURE
LINDEN WALD (MARTIN VAN BUREN HOUSE)
1013 OLD POST ROAD - RHINEBROOK V.C. - COLUMBIA COUNTY - NEW YORK

PROJECT NO.
NY
6021

HISTORIC AMERICAN
BUILDINGS SURVEY
SHEET 11 OF 27 SHEETS

FIL SCALE 10

POST-RESTORATION DOCUMENTATION WAS UNDERTAKEN IN THE SUMMER OF 1997 BY THE WASHINGTON, D.C. OFFICE OF THE HISTORIC AMERICAN BUILDINGS SURVEY (HABS). THE PROJECT WAS CO-SPONSORED BY THE MARTIN VAN BUREN NATIONAL HISTORIC SITE (MAVA) OF THE NATIONAL PARK SERVICE, MICHAEL HENDERSON, SUPERINTENDENT, AND HABS/HAER, E. BLAINE CLIVER, DIVISION CHIEF, AND PAUL D. DOLINSKY, CHIEF, HABS. THE DOCUMENTATION WAS INITIATED AND EXECUTED BY PROJECT LEADER FREDERICK J. LINDSTROM, HABS SENIOR ARCHITECT. THE RECORDING WAS CONDUCTED BY FIELD PROJECT SUPERVISOR, RANDY M. PLAISANCE (TULANE UNIVERSITY), AND ARCHITECTURE TECHNICIANS KIM M. RIESTERER (UNIVERSITY OF ILLINOIS AT URBANA-CHAMPAIGN) AND BRIAN A. FESSLER (SYRACUSE UNIVERSITY). LARGE-FORMAT PHOTOGRAPHY WAS UNDERTAKEN BY HABS STAFF PHOTOGRAPHER, JACK E. BOUCHER.

SPECIAL THANKS TO JAMES A. MCKAY, CHIEF RANGER, AND THE STAFF OF MARTIN VAN BUREN NATIONAL HISTORIC SITE FOR THEIR COOPERATION AND ASSISTANCE AND TO PHYLLIS A. EWING, SUPERINTENDENT, PERRY'S VICTORY AND INTERNATIONAL PEACE MEMORIAL (FORMER MUSEUM CURATOR, MAVA) FOR HER EFFORTS IN INITIATING THIS PROJECT.

DETAIL STAIR HALL ARCH 3"=1'-0" 0' 1' 2' 3' 4' 5' 6'

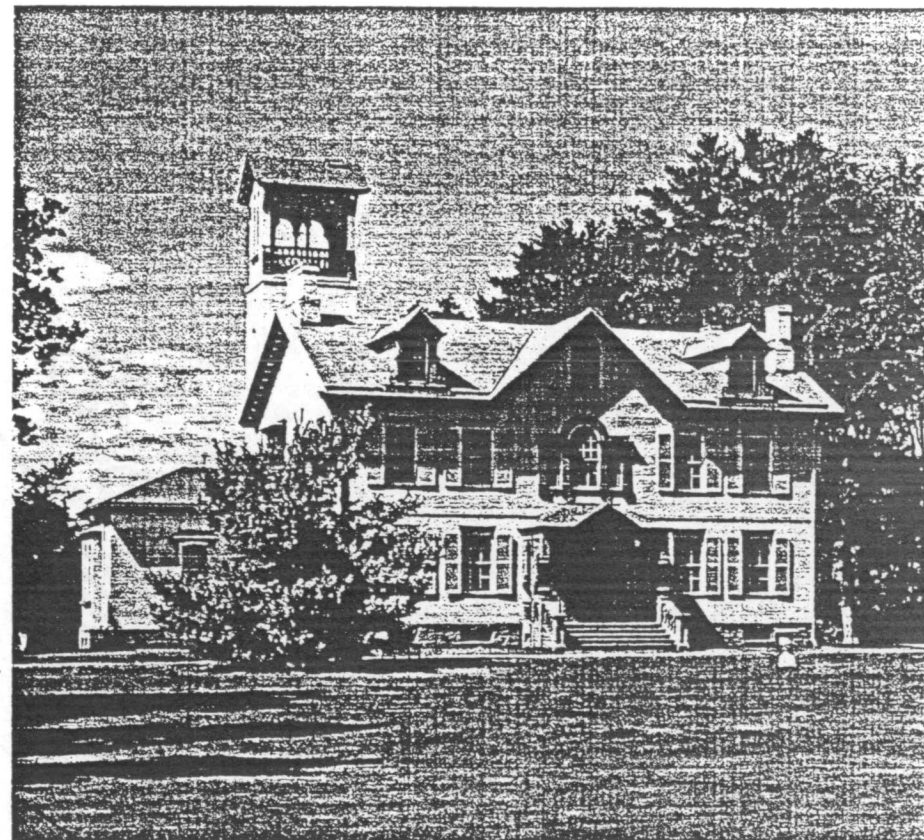

LINDENWALD

POST-RESTORATION

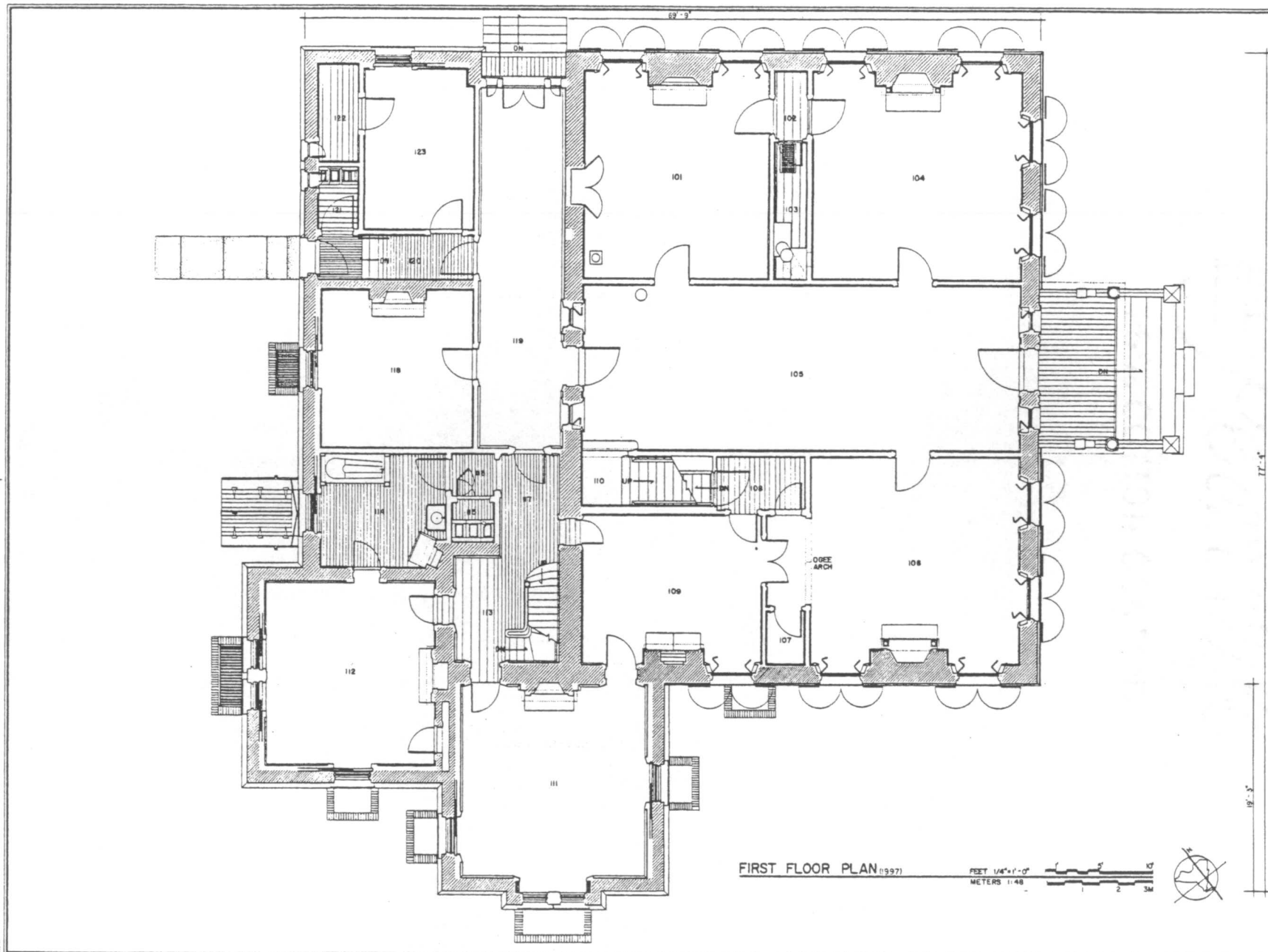

FIRST FLOOR PLAN (1997)

FEET 1/8" = 1' - 0"
METERS 1:48



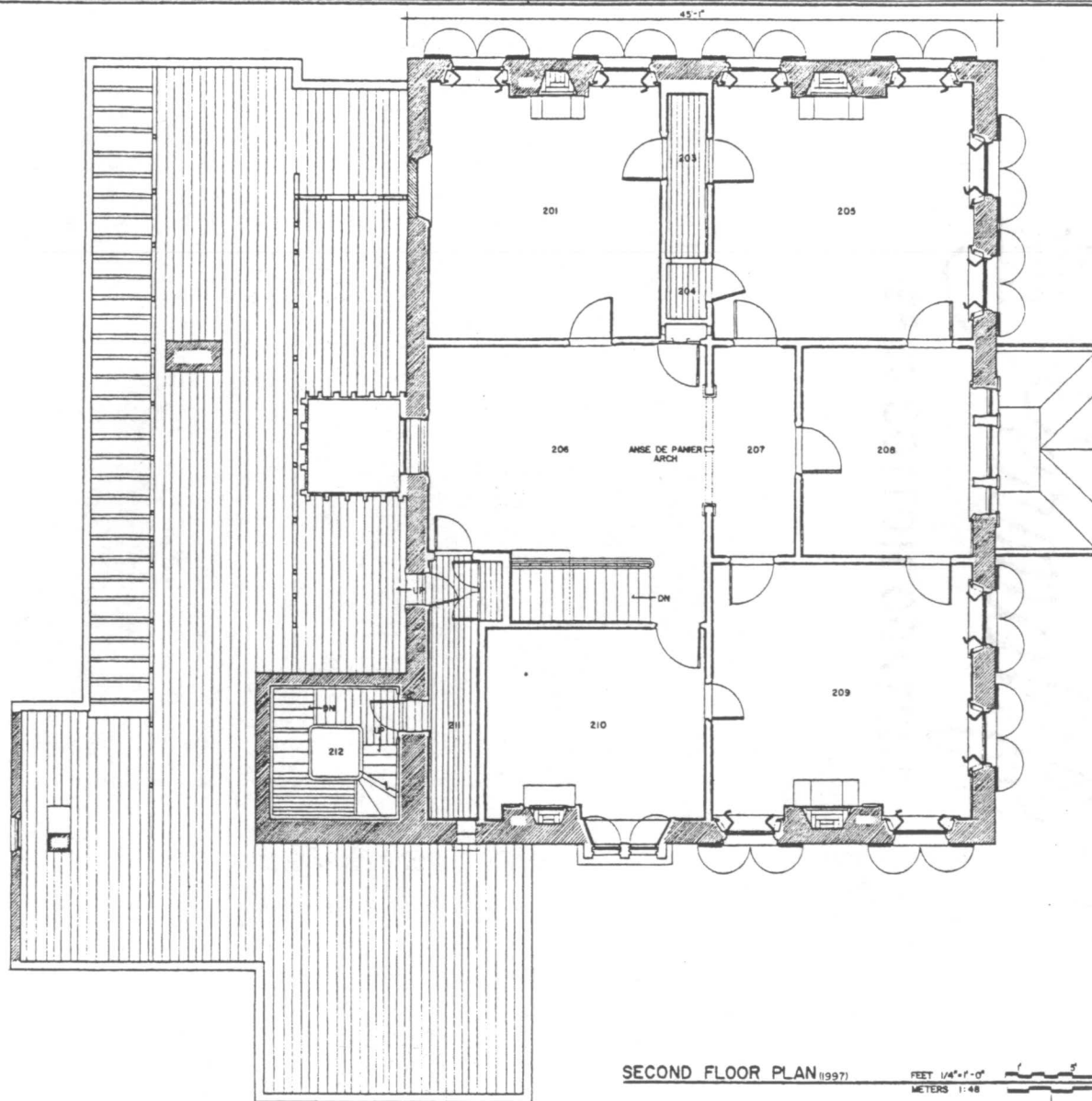

SECOND FLOOR PLAN (1997)

FEET 1/4" = 1'-0"
METERS 1:48



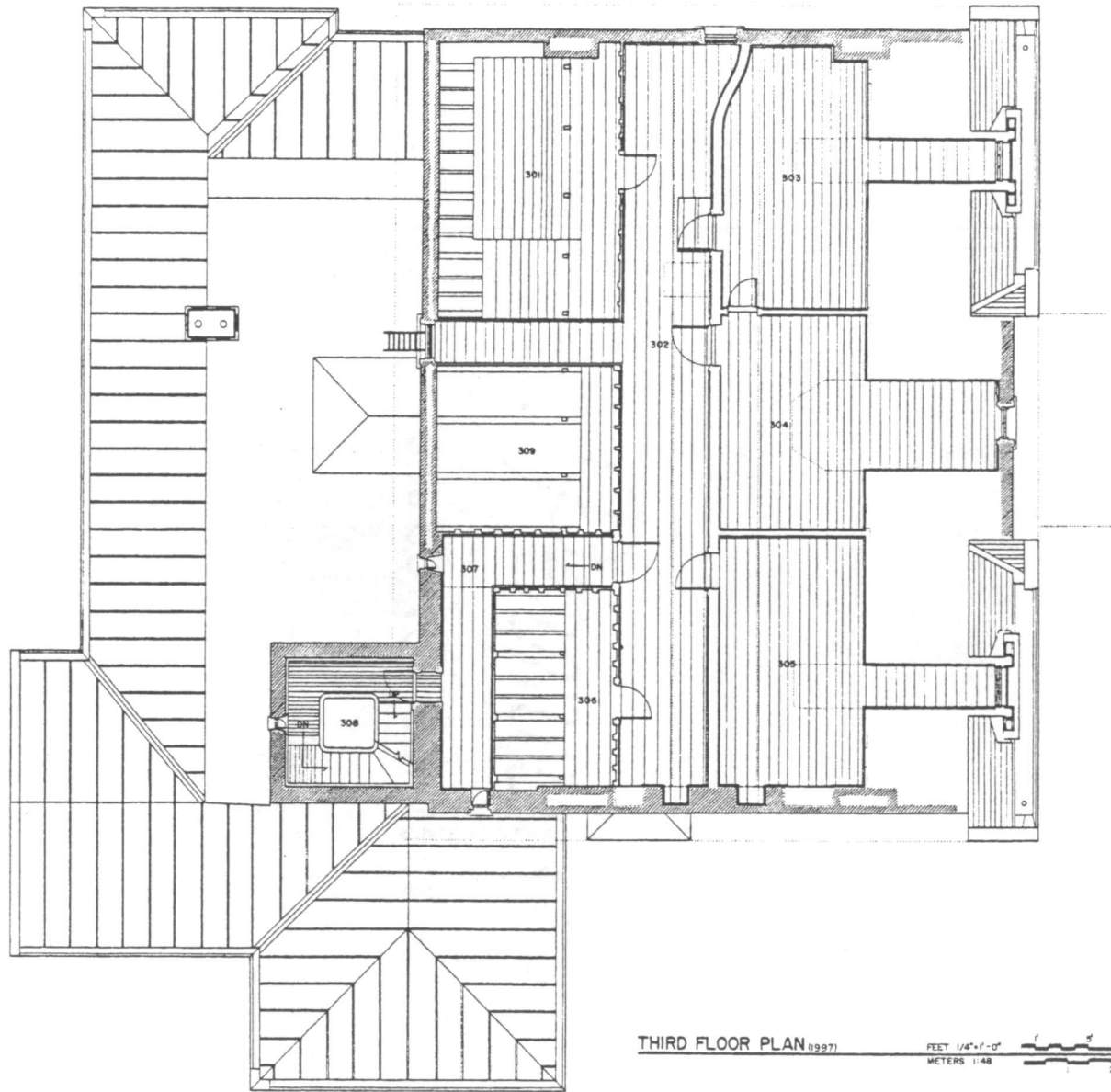

THIRD FLOOR PLAN (1997)

FEET 1/4" = 1'-0"
METERS 1:48



DESIGNED BY: KIM M. RIESTERER

LINDENWALD DOCUMENTATION PROJECT, 1997

UNITED STATES DEPARTMENT OF THE INTERIOR

LINDENWALD (MARTIN VAN BUREN HOUSE)

1013 OLD POST ROAD - KINGSBORO, VIC. - COLUMBIA COUNTY - NEW YORK

PROPERTY NO. NY 6021

THE HISTORIC AMERICAN BUILDINGS SURVEY

Sheet 17 of 27 sheets

As reproduced in the United States National Archives Survey, National Park Service, Bureau of Reclamation, State of the National

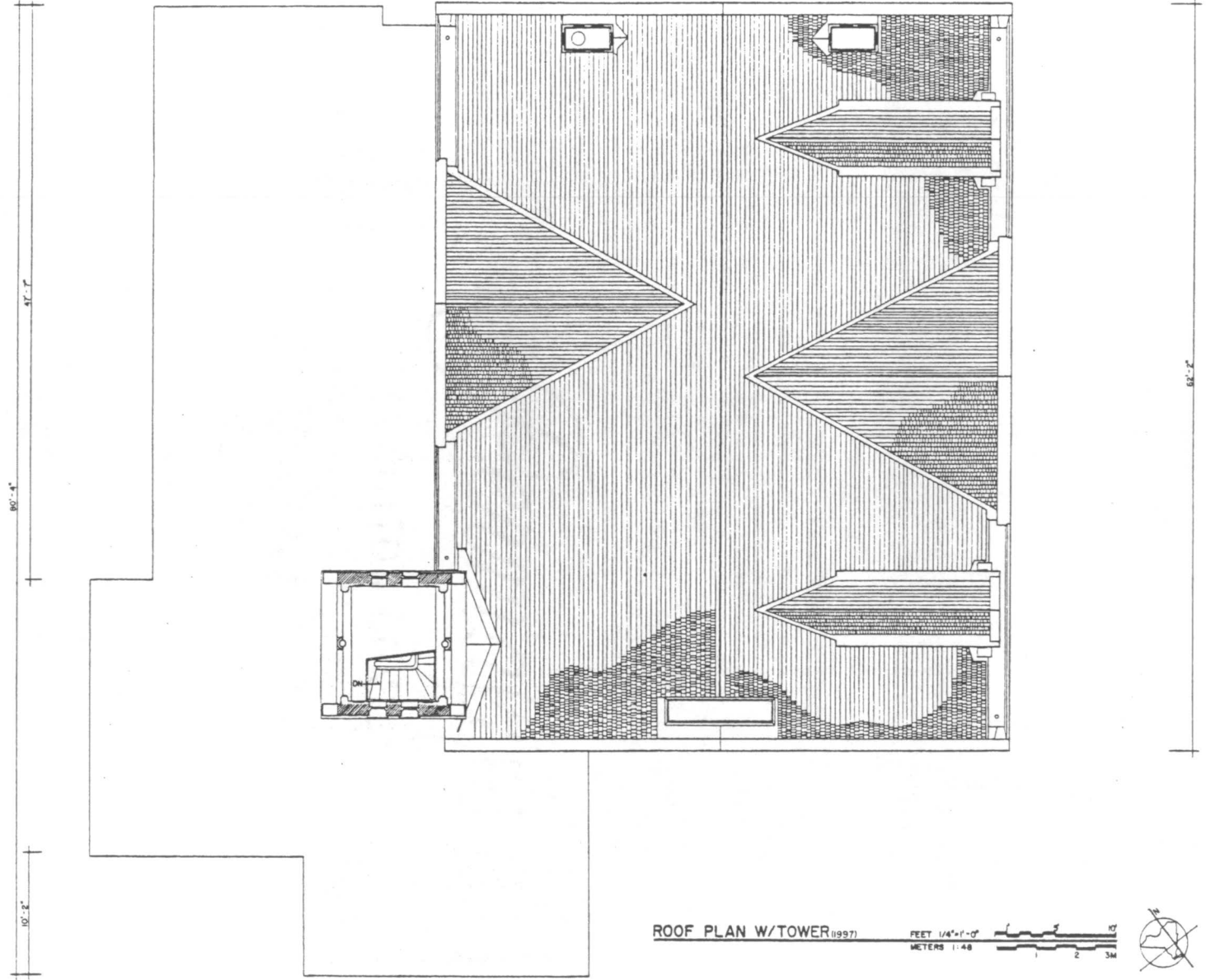

ROOF PLAN W/TOWER (1997)

FEET 1/4"=1'-0"
METERS 1:48



BRIAN A. FESSLER

LINDENWALD DOCUMENTATION PROJECT, 1997
UNITED STATES DEPARTMENT OF THE INTERIOR

LINDENWALD (MARTIN VAN BUREN HOUSE)
1013 OLD POST ROAD - KUNDEENKOP VIC. - COLUMBIA COUNTY - NEW YORK

STATE OF NY
6021

HISTORIC AMERICAN
BUILDINGS SURVEY
SHEET 18 OF 27 SHEETS

REPRODUCED FROM THE HISTORIC AMERICAN BUILDINGS SURVEY NATIONAL LAND SERVICE MAPS OF DELINEATION DATE OF THE DRAWING

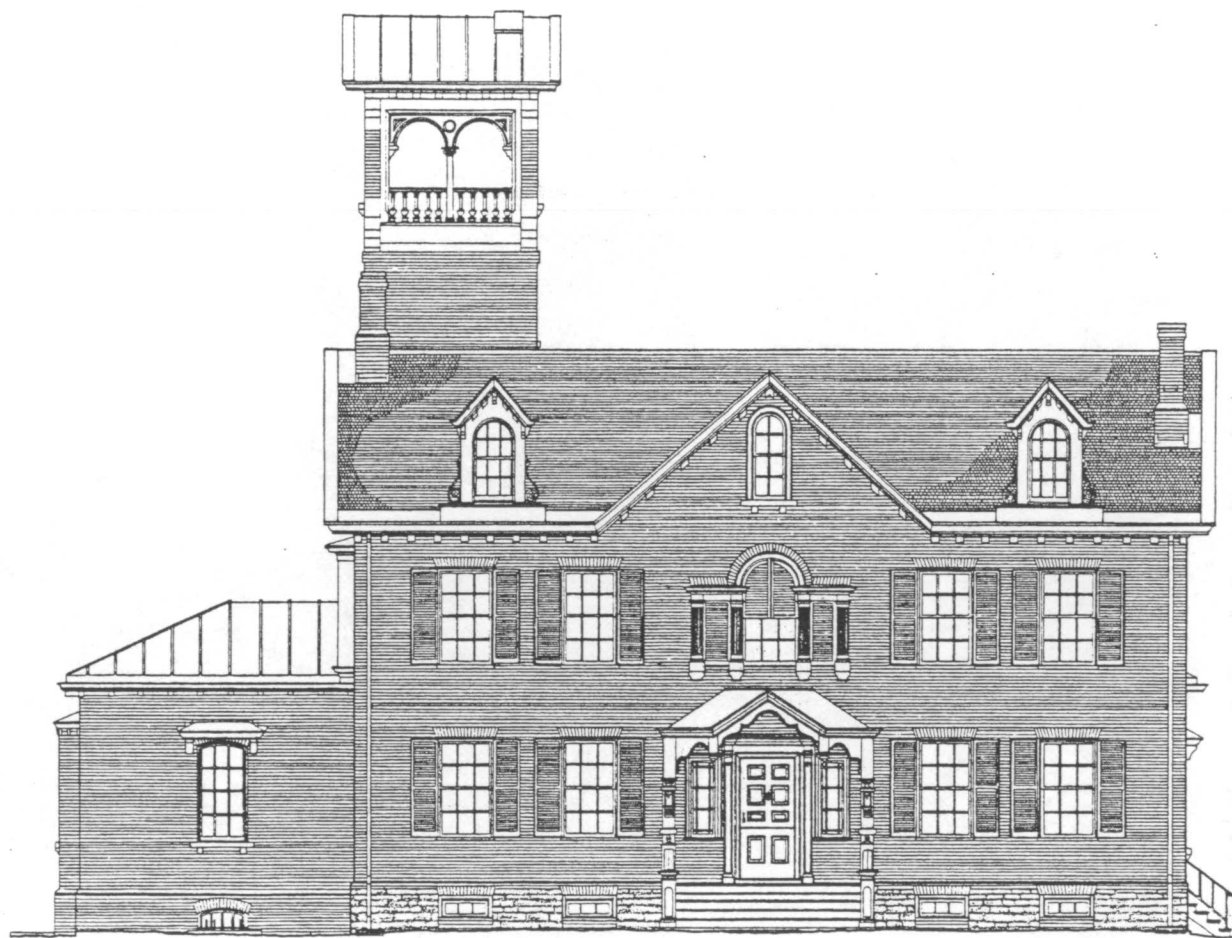

EAST ELEVATION (1997)

FEET 1/4"=1'-0"
METERS 1:48





35'-4"

55'-1"

NORTH ELEVATION (1997)

FEET 1/8"=1'-0"
METERS 1:48

DESIGNED BY: KIM M. RIESTER
LINDENWALD DOCUMENTATION PROJECT, 1997
NATIONAL PARK SERVICE
UNITED STATES DEPARTMENT OF THE INTERIOR

NAME: LINDENWALD (MARTIN VAN BUREN HOUSE)
103 OLD POST ROAD - KNICKBOCK VIC - COLUMBIA COUNTY - NEW YORK

HISTORIC AMERICAN
BUILDINGS SURVEY
NO. 20 - 27 - 1997
6021

REPRODUCED FOR THE HISTORIC AMERICAN BUILDINGS SURVEY. ORIGINAL AND SERVICE MARKS OF DELICATOR. DATE OF THE DRAWING.

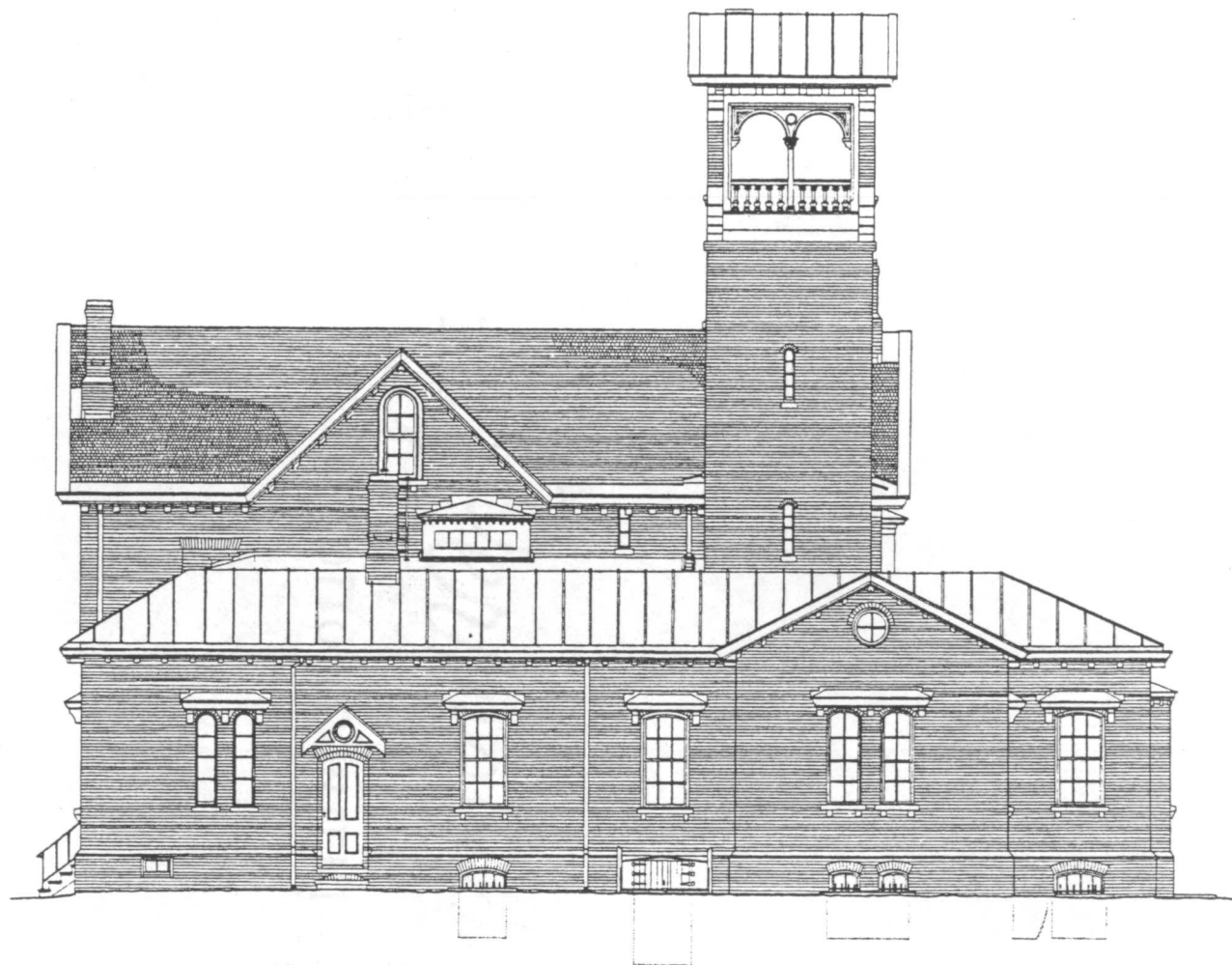

WEST ELEVATION (1997)

FEET 1/4" = 1' - 0"
METERS 1 : 48



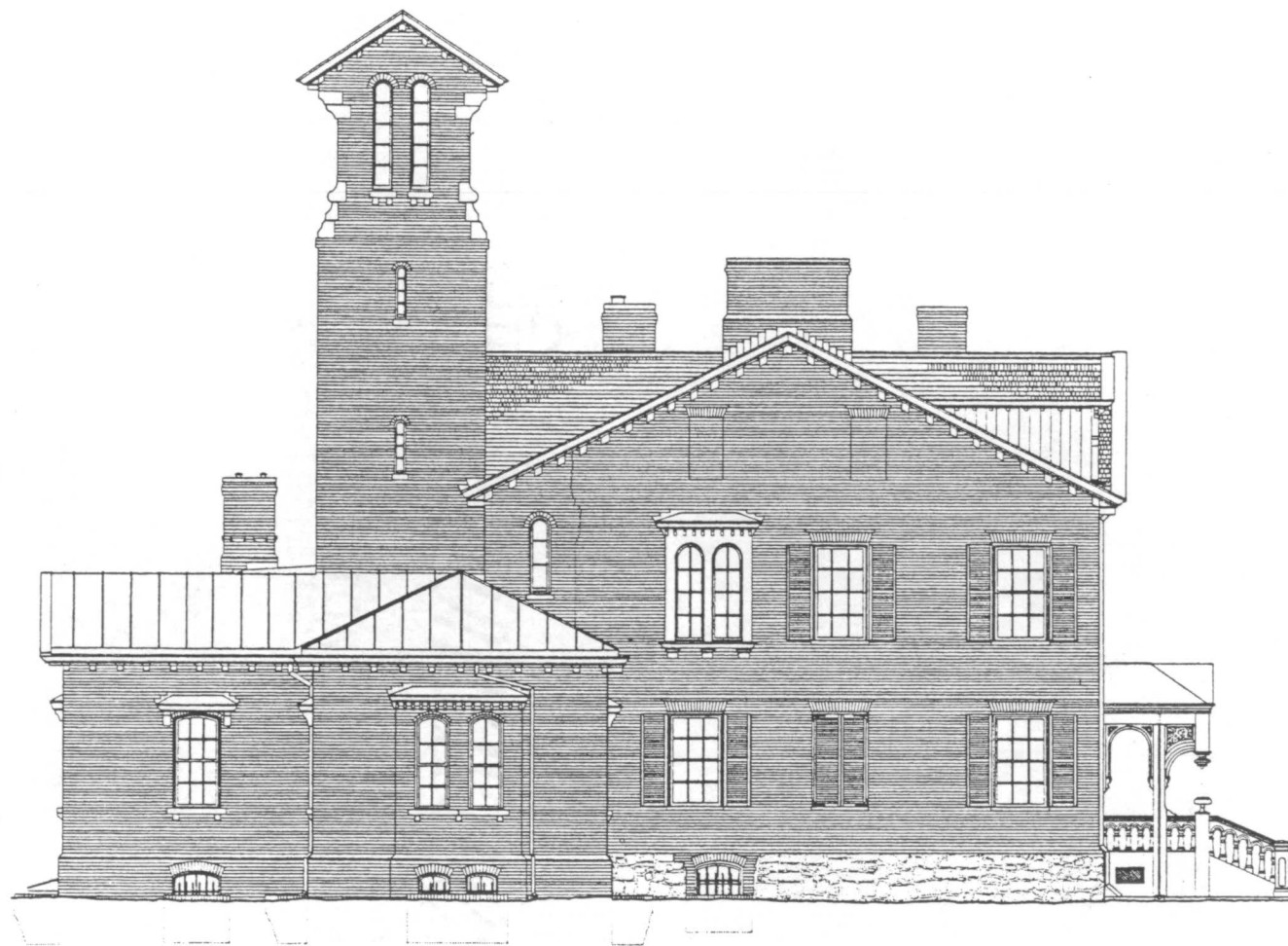

SOUTH ELEVATION (1997)

FEET 1/8"=1'-0"
METERS 1:48

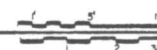

ARCHITECT: JIM M. RIESTERER

LINDENWALD DOCUMENTATION PROJECT (1997)

STATE OF NEW YORK
LINDENWALD (MARTIN VAN BUREN HOUSE)

1013 OLD POST ROAD - KROENKOPF VIC. - COLUMBIA COUNTY - NEW YORK

PROJECT NO.
NY
6021

HISTORIC AMERICAN
BUILDINGS SURVEY
sheet 22 of 27 sheets

OF REPRODUCED PLANS, ELEVATIONS, AND SECTIONS. NATIONAL ARCHIVE SERVICE, BUREAU OF DOCUMENTATION, STATE OF NEW YORK.

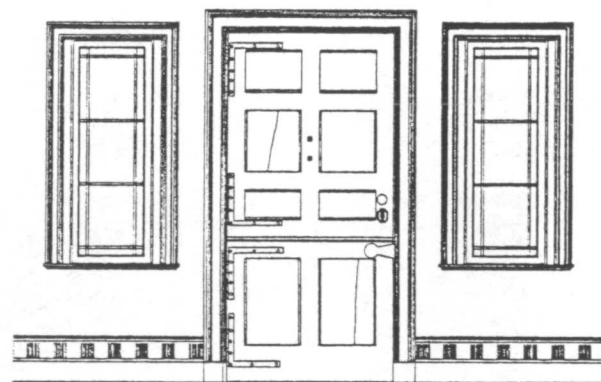

INTERIOR



EXTERIOR

EAST ENTRANCE (1997)

FEET 3/4" = 1'-0"
METERS 1:16

DESIGNED BY RANDY M. FLAIBANCE

LINDENWALD DOCUMENTATION PROJECT, 1997

UNIVERSITY OF MICHIGAN LIBRARY

LINDENWALD (MARTIN VAN BUREN HOUSE)
1013 OLD POST ROAD - KINDERHOOK, N.Y. - COLUMBIA COUNTY - NEW YORK

HISTORIC AMERICAN
ARCHITECTURAL RECORD
MAY 23 OF 27 PAGES

1997-1998

IF REPRODUCED PLEASE CREDIT: HISTORIC AMERICAN ARCHITECTURAL RECORD, PHOTOGRAPHY: RANDY M. FLAIBANCE

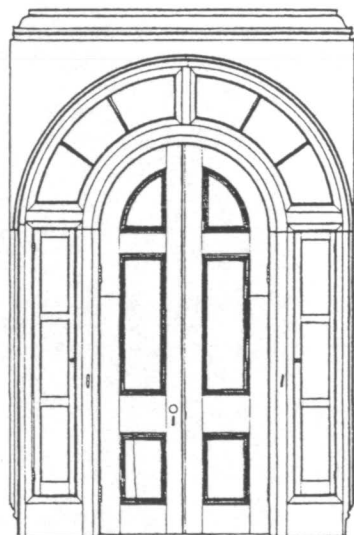

INTERIOR

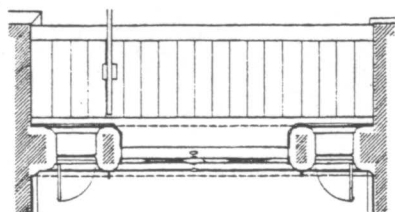

PLAN

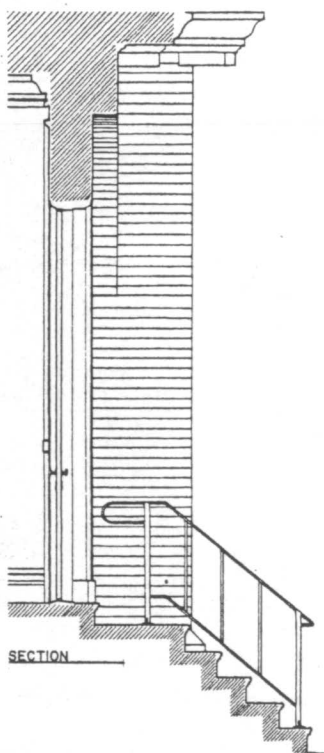

SECTION

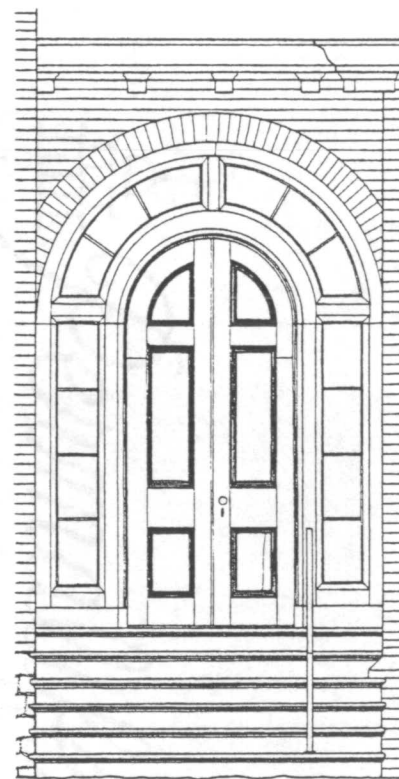

EXTERIOR

NORTH ENTRANCE (1997)

FEET 3/4" = 1'-0"
METERS 1:16

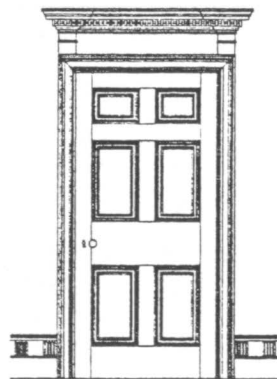

DOOR - ROOM 104

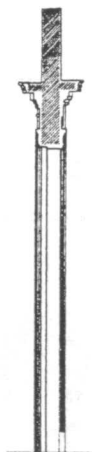

SECTION

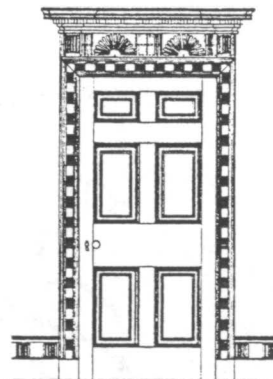

DOOR - ROOM 105



SECTION

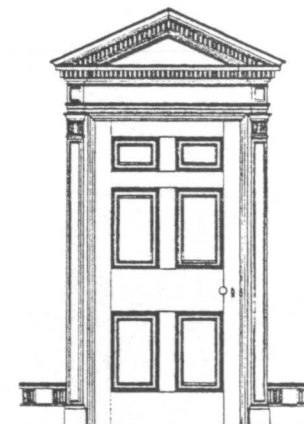

DOOR - ROOM 106



PLAN - ROOM 104/105



PLAN - ROOM 106/105

INTERIOR DOOR DETAILS (1997)

FEET 3/4" = 1'-0"
METERS 1:18



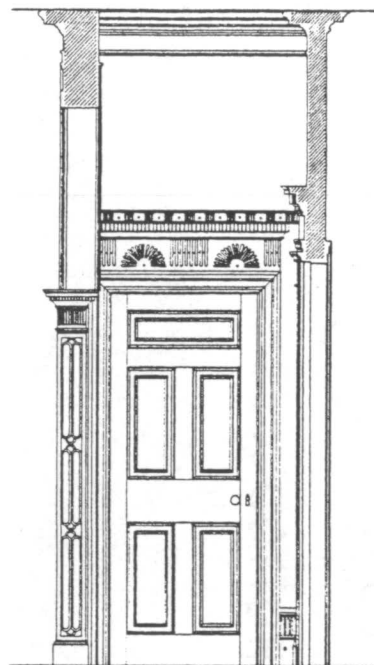

SECTION

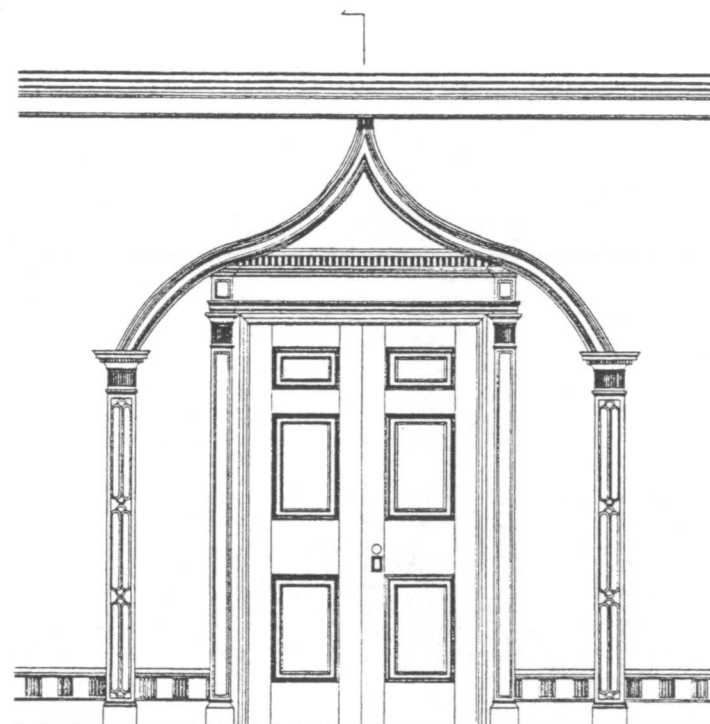

ELEVATION

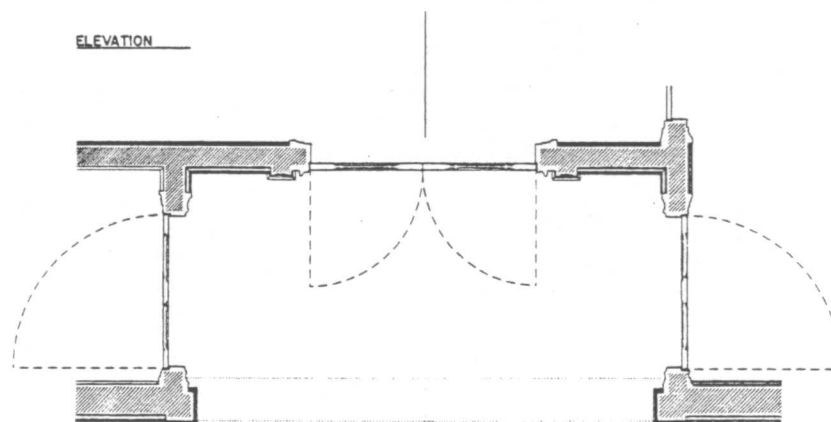

PLAN

OGEE ARCH 09971

FEET 1" = 1'-0"

METERS 1/12

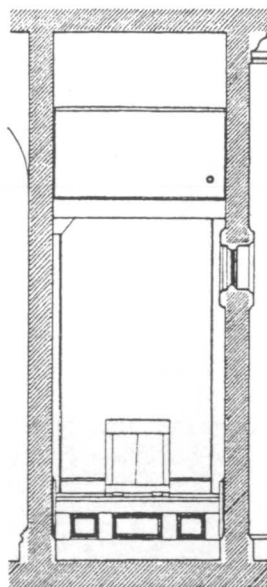

FLUSH TOILET - ELEVATION

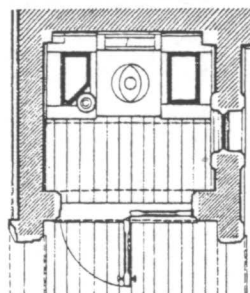

PLAN

NOTE:
BOWL COVER
IS SHOWN
OPEN

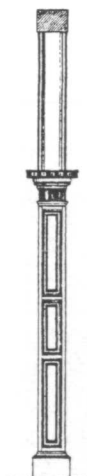

SECTION

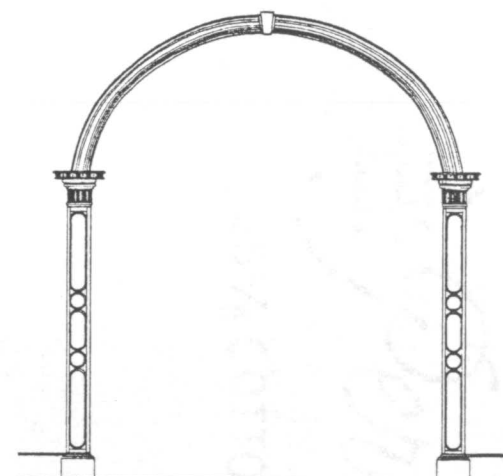

ANSE DE PANIER ARCH - ELEVATION

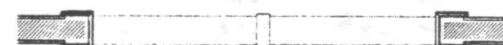

PLAN

MAINHOUSE DETAILS (1997)

FEET 3/4" = 1'-0"
METERS 1:16

HISTORIC AMERICAN BUILDINGS SURVEY

INDEX TO PHOTOGRAPHS

ADDENDUM TO LINDENWALD

HABS No. NY-6021

(Peter van Ness House)

(Kleinrood)

Martin van Buren National Historic Site

1013 Old Post Road

Kinderhook Vicinity

Columbia County

New York

Black and white photographs, HABS No. NY-6021-1 to NY-6021-6, were transmitted previously to the Library of Congress.

INDEX TO BLACK AND WHITE PHOTOGRAPHS

Jack E. Boucher, Photographer, September 1997.

- | | |
|------------|--|
| NY-6021-7 | GENERAL VIEW OF LINDENWALD, LOOKING FROM THE SOUTH AT THE FRONT OF THE BUILDING |
| NY-6021-8 | GENERAL VIEW OF LINDENWALD, LOOKING FROM THE EAST AT THE FRONT OF THE BUILDING |
| NY-6021-9 | CLOSER VIEW OF LINDENWALD, LOOKING FROM THE EAST AT THE FRONT OF THE BUILDING |
| NY-6021-10 | GENERAL VIEW, LOOKING FROM THE EAST |
| NY-6021-11 | VIEW OF SOUTHEAST (FRONT) ELEVATION |
| NY-6021-12 | CLOSER VIEW OF THE SOUTHEAST ELEVATION, AT SUNSET |
| NY-6021-13 | CLOSE VIEW OF THE SOUTHEAST ELEVATION |
| NY-6021-14 | DETAIL VIEW OF SOUTHEAST ELEVATION, SHOWING THE ENTRANCE AND WINDOW ABOVE (WINDOW OFTEN DESCRIBED AS AN EXAMPLE OF THE "PALLADIAN MOTIF" OR "SERLIANA" AFTER THE ARCHITECTURAL TREATISES BY SERLIO AND PALLADIO) |
| NY-6021-15 | VIEW LOOKING FROM THE FRONT ENTRANCE STOOP TOWARD THE SOUTHEAST |
| NY-6021-16 | CLOSE VIEW OF SOUTHEAST ELEVATION, LOOKING FROM THE EAST AT THE EAST CORNER AND THEN TOWARD THE ENTRANCE |

LINDENWALD
HABS No. NY-6021
INDEX TO PHOTOGRAPHS
(page 2)

- NY-6021-17 PERSPECTIVE VIEW, LOOKING FROM THE EAST AT THE SOUTHEAST AND
NORTHEAST ELEVATIONS
- NY-6021-18 VIEW OF NORTHEAST ELEVATION, WITH SCALE
- NY-6021-19 DETAIL VIEW OF NORTHEAST ELEVATION SHOWING THE DOOR
- NY-6021-20 VIEW OF NORTHWEST (REAR) ELEVATION
- NY-6021-21 VIEW OF NORTHWEST ELEVATION, WITH SCALE
- NY-6021-22 DETAIL VIEW OF NORTHWEST ELEVATION SHOWING THE NORTH END
DOOR WITH PEDIMENT ABOVE AND THE FLANKING (BUT NON-MATCHING)
WINDOWS
- NY-6021-23 VIEW OF SOUTHWEST ELEVATION LOOKING FROM THE WEST
- NY-6021-24 CLOSER VIEW OF SOUTHWEST ELEVATION LOOKING FROM THE WEST
- NY-6021-25 CLOSE VIEW OF SOUTHWEST ELEVATION, SHOWING THE PROJECTING
SECTION THAT IS NEAR THE WEST CORNER OF THE BUILDING (NOTE: THIS
SPACE IS USED AS THE LIBRARY)
- NY-6021-26 CLOSE VIEW OF TOWER IN WEST CORNER OF THE BUILDING, LOOKING
FROM THE SOUTH
- NY-6021-27 VIEW OF SOUTHWEST ELEVATION, LOOKING FROM THE SOUTHWEST AT
THE SOUTH END OF THE BUILDING
- NY-6021-28 VIEW LOOKING FROM THE SOUTH TOWARD THE BUILDING
- NY-6021-29 CLOSER VIEW OF THE BUILDING, LOOKING FROM THE SOUTH
- NY-6021-30 CLOSE VIEW OF LINDENWALD, LOOKING FROM THE SOUTH
- NY-6021-31 VIEW OF THE SOUTH CORNER OF THE BUILDING SHOWING THE SOUTH
SIDE (PROFILE) OF THE ENTRANCE
- NY-6021-32 DETAIL VIEW OF THE PROFILE OF THE SOUTHEAST ENTRANCE, LOOKING
FROM THE SOUTH
- NY-6021-33 INTERIOR, FIRST FLOOR, DETAIL VIEW OF DOOR LOOKING FROM HALL
INTO PARLOR (ROOM 104) IN THE EASTERN CORNER OF THE HOUSE

LINDENWALD
HABS No. NY-6021
INDEX TO PHOTOGRAPHS
(page 3)

- NY-6021-34 INTERIOR, FIRST FLOOR, VIEW INTO EAST PARLOR (ROOM 104) LOOKING FROM THE SOUTHWEST
- NY-6021-35 INTERIOR, FIRST FLOOR, VIEW OF DINING ROOM (ROOM 105) WITH DOORWAY INTO THE SOUTH PARLOR (ROOM 106) IN FOREGROUND
- NY-6021-36 INTERIOR, FIRST FLOOR, DUPLICATE VIEW OF DINING ROOM (ROOM 105) WITH DOORWAY INTO THE SOUTH PARLOR IN FOREGROUND, LOOKING FROM THE SOUTHEAST TO THE NORTHWEST GENERALLY
- NY-6021-37 INTERIOR, FIRST FLOOR, CLOSE VIEW OF NORTHWEST WALL OF DINING ROOM (ROOM 105), LOOKING TO THE WEST CORNER OF THE ROOM
- NY-6021-38 INTERIOR, FIRST FLOOR, DETAIL VIEW OF THE WEST CORNER OF THE DINING ROOM SHOWING PART OF THE SOUTHWEST WALL AND ENTRANCE TO STAIR
- NY-6021-39 INTERIOR, FIRST FLOOR, DUPLICATE VIEW OF THE DINING ROOM (ROOM 105) WITH DOOR TO THE SOUTH PARLOR (ROOM 106) IN THE FOREGROUND
- NY-6021-40 INTERIOR, FIRST FLOOR, VIEW OF DOOR INTO THE SOUTH PARLOR (ROOM 106) FROM THE HALL
- NY-6021-41 INTERIOR, FIRST FLOOR, DETAIL VIEW OF DOOR SURROUND, LOOKING FROM THE HALL TOWARD THE SOUTH PARLOR (ROOM 106)
- NY-6021-42 INTERIOR, FIRST FLOOR, VIEW LOOKING INTO -- & THROUGH -- ROOM 109 TO THE SOUTH PARLOR (ROOM 106) FROM ROOM 117
- NY-6021-43 INTERIOR, FIRST FLOOR, VIEW FROM ROOM 109 INTO ROOM 106 THROUGH THE OGEE ARCH
- NY-6021-44 INTERIOR, FIRST FLOOR, DETAIL VIEW OF DOOR SURROUND IN THE SOUTH PARLOR (ROOM 106) LOOKING TOWARD THE HALL
- NY-6021-45 INTERIOR, FIRST FLOOR, VIEW FROM EAST CORNER OF ROOM 106 TO SHOW BOTH THE OGEE ARCH AND THE FIREPLACE
- NY-6021-46 INTERIOR, FIRST FLOOR, VIEW OF THE OGEE ARCH LOOKING TO THE SOUTHEAST OR GENERALLY FROM ROOM 106 TO ROOM 109, WITH SCALE
- NY-6021-47 INTERIOR, FIRST FLOOR, DETAIL VIEW OF OGEE ARCH AND DOOR SURROUNDS AT THE NORTHWEST END OF ROOM 106

LINDENWALD
HABS No. NY-6021
INDEX TO PHOTOGRAPHS
(page 4)

- NY-6021-48 INTERIOR, FIRST FLOOR, GENERAL VIEW OF ROOM 111 LOOKING FROM THE NORTHWEST TO THE DOORWAY INTO ROOM 109
- NY-6021-49 INTERIOR, FIRST FLOOR, CLOSE VIEW OF THE FIREPLACE AND MANTEL IN ROOM 111 ON THE NORTHEAST WALL (NOTE: DOOR TO ROOM 109 IS ON THE VIEWER'S RIGHT OF THE FIREPLACE)
- NY-6021-50 INTERIOR, FIRST FLOOR, GENERAL VIEW OF ROOM 111 LOOKING FROM DOOR OF ROOM 109 TOWARD THE SOUTHWEST
- NY-6021-51 INTERIOR, FIRST FLOOR, DUPLICATE VIEW OF ROOM 111
- NY-6021-52 INTERIOR, FIRST FLOOR, VIEW OF ROOM 111 SHOWING VAN BUREN'S DESK AND THE SHUTTERED RECESS IN THE SOUTHWEST WALL BEHIND
- NY-6021-53 INTERIOR, FIRST FLOOR, DETAIL VIEW OF THE WEST CORNER OF ROOM 111 SHOWING THE POCKET SHUTTER, PARTIALLY OPEN
- NY-6021-54 INTERIOR, FIRST FLOOR, DETAIL VIEW OF THE WEST CORNER OF ROOM 111 SHOWING THE POCKET SHUTTER, OPEN, LOOKING FROM THE EAST
- NY-6021-55 INTERIOR, FIRST FLOOR, VIEW INTO ROOM 115 FROM ROOM 116 LOOKING TO THE NORTHWEST, SHOWING INTERIOR FLUSH TOILET
- NY-6021-56 INTERIOR, FIRST FLOOR, VIEW INTO ROOM 114 LOOKING FROM THE NORTH TOWARD THE (SOUTH) CORNER FIREPLACE AND SINK WITH LEAD PIPES TO CARRY WATER INDOORS
- NY-6021-57 INTERIOR, FIRST FLOOR, VIEW OF ROOM 121 LOOKING FROM THE NORTHWEST
- NY-6021-58 INTERIOR, FIRST FLOOR, VIEW FROM ROOM 119 TO ROOMS 117 & 113 PAST THE STAIRS WITH ENTRANCE INTO ROOM 109 IN FAR BACKGROUND
- NY-6021-59 INTERIOR, FIRST FLOOR, VIEW UP THE STAIR TOWER
- NY-6021-60 INTERIOR, SECOND FLOOR, VIEW FROM ROOM 206 THROUGH ROOM 207 TO ROOM 208 TO SHOW THE ANSE DE PANIER ARCH
- NY-6021-61 INTERIOR, SECOND FLOOR, DETAIL VIEW OF ROOM 208 SHOWING THE PALLADIAN WINDOW
- NY-6021-62 INTERIOR, SECOND FLOOR, ROOM 207 LOOKING FROM EAST TO WEST GENERALLY FROM ROOM 205

LINDENWALD
HABS No. NY-6021
INDEX TO PHOTOGRAPHS
(page 5)

NY-6021-63	INTERIOR, SECOND FLOOR, DUPLICATE VIEW OF ROOM 207 LOOKING FROM EAST TO WEST GENERALLY FROM ROOM 205
NY-6021-64	INTERIOR, SECOND FLOOR, VIEW OF VAN BUREN'S BEDROOM (ROOM 209) LOOKING FROM THE NORTH
NY-6021-65	INTERIOR, SECOND FLOOR, VIEW OF ROOM 210 LOOKING FROM THE NORTH
NY-6021-66	INTERIOR, THIRD FLOOR, LOOKING SOUTHWEST TO NORTHEAST
NY-6021-67	INTERIOR, BASEMENT, VIEW INTO ROOM 008, LOOKING FROM THE NORTHWEST TO THE STAIR
NY-6021-68	INTERIOR, BASEMENT, VIEW OF ROOM 005 LOOKING FROM THE WEST
NY-6021-69	INTERIOR, BASEMENT, DUPLICATE VIEW OF ROOM 005 FROM THE WEST
NY-6021-70	INTERIOR, BASEMENT, VIEW OF ROOM 006 LOOKING FROM THE EAST (NOTE: LEAD PIPES FOR WATER IN UPPER RIGHT CORNER OF PHOTOGRAPH)
NY-6021-71	INTERIOR, BASEMENT, VIEW OF THE SOUTHWEST WINDOW IN ROOM 006
NY-6021-72	INTERIOR, BASEMENT, VIEW OF THE WEST CORNER OF ROOM 006 SHOWING THE LEAD SINK, PIPES, AND PUMP
NY-6021-73	INTERIOR, BASEMENT, DETAIL VIEW OF WATER PUMP IN THE WEST CORNER OF ROOM 006
NY-6021-74	INTERIOR, BASEMENT, VIEW OF WINDOW & BUILT-IN HUTCH IN THE SOUTHEAST WALL OF ROOM 006
NY-6021-75	INTERIOR, BASEMENT, VIEW OF ROOM 006 SHOWING THE "MOSES POND INC. #28 MERCHANTS ROW BOSTON" STOVE AND THE "UNION (/) M. POND'S RANGE" (WITH THE DOOR CLOSED), WITH SCALE
NY-6021-76	INTERIOR, BASEMENT, VIEW OF STOVE AND RANGE (WITH DOOR OPEN) IN ROOM 006, WITH SCALE
NY-6021-77	INTERIOR, BASEMENT, VIEW OF ROOM 006 LOOKING TO THE BAKE-OVEN FROM THE SOUTHEAST

LINDENWALD
HABS No. NY-6021
INDEX TO PHOTOGRAPHS
(page 6)

- NY-6021-78 INTERIOR, BASEMENT, DETAIL VIEW OF THE INTERIOR OF THE BAKE-OVEN SHOWING ITS BRICK CONSTRUCTION
- NY-6021-79 INTERIOR, BASEMENT, VIEW INTO ROOM 007 LOOKING AT THE SINK AND PUMP IN THE WEST CORNER OF THE SOUTHWEST WALL
- NY-6021-80 INTERIOR, BASEMENT, VIEW OF ROOM 003 LOOKING TO DOORWAY INTO ROOM 012 (GENERALLY FROM THE SOUTHEAST TO THE NORTHWEST) TO SHOW THE WOOD MEMBERS NOGGED INTO THE STONE AND BRICK MASONRY
- NY-6021-81 INTERIOR, BASEMENT, VIEW OF ROOM 003 LOOKING TO DOORWAY INTO ROOM 012 (GENERALLY FROM THE SOUTHEAST TO THE NORTHWEST) TO SHOW THE WOOD MEMBERS NOGGED INTO THE STONE AND BRICK MASONRY, WITH SCALE
- NY-6021-82 INTERIOR, BASEMENT, DETAIL VIEW IN ROOM 002 SHOWING THE IRON SWING GRILLE THAT UPJOHN DESIGNED TO SECURE THE CELLAR WINDOW

INDEX TO COLOR TRANSPARENCIES

All xerographic copies were made from a duplicate color transparency.

Jack E. Boucher, Photographer, September 1997,

- NY-6021-83 (CT) GENERAL VIEW, LOOKING FROM THE SOUTH AT THE FRONT OF THE BUILDING (DUPLICATE OF HABS No. NY-6021-7)
- NY-6021-84 (CT) GENERAL VIEW, LOOKING FROM THE EAST AT THE FRONT OF THE BUILDING (DUPLICATE OF HABS No. NY-6021-8)
- NY-6021-85 (CT) VIEW OF SOUTHEAST (FRONT) ELEVATION (DUPLICATE OF HABS No. NY-6021-11)
- NY-6021-86 (CT) VIEW LOOKING FROM THE FRONT ENTRANCE STOOP TOWARD THE SOUTHEAST (DUPLICATE OF HABS No. NY-6021-15)
- NY-6021-87 (CT) CLOSE VIEW OF SOUTHEAST ELEVATION, LOOKING FROM THE EAST AT THE EAST CORNER AND THEN TOWARD THE ENTRANCE (DUPLICATE OF HABS No. NY-6021-16)
- NY-6021-88 (CT) CLOSE VIEW OF SOUTHWEST ELEVATION LOOKING FROM THE WEST (DUPLICATE OF HABS No. NY-6021-24)

LINDENWALD
HABS No. NY-6021
INDEX TO PHOTOGRAPHS
(page 7)

NY-6021-89 (CT)	CLOSE VIEW OF TOWER IN WEST CORNER OF THE BUILDING, LOOKING FROM THE SOUTH (DUPLICATE OF HABS No. NY-6021-26)
NY-6021-90 (CT)	INTERIOR, FIRST FLOOR, DETAIL VIEW OF DOOR LOOKING FROM HALL INTO PARLOR (ROOM 104) IN THE EASTERN CORNER OF THE HOUSE (DUPLICATE OF HABS No. NY-6021-33)
NY-6021-91 (CT)	INTERIOR, FIRST FLOOR, VIEW INTO EAST PARLOR (ROOM 104) LOOKING FROM THE SOUTHWEST (DUPLICATE OF HABS No. NY-6021-34)
NY-6021-92 (CT)	INTERIOR, FIRST FLOOR, DETAIL VIEW OF THE WEST CORNER OF THE DINING ROOM SHOWING PART OF THE SOUTHWEST WALL AND ENTRANCE TO STAIR (DUPLICATE OF HABS No. NY-6021-38)
NY-6021-93 (CT)	INTERIOR, FIRST FLOOR, VIEW OF THE DINING ROOM (ROOM 105) WITH DOOR TO THE SOUTH PARLOR (ROOM 106) IN THE FOREGROUND (DUPLICATE OF HABS No. NY-6021-36 & NY-6021-39)
NY-6021-94 (CT)	INTERIOR, FIRST FLOOR, VIEW OF DOOR INTO THE SOUTH PARLOR (ROOM 106) FROM THE HALL (DUPLICATE OF HABS No. NY-6021-40)
NY-6021-95 (CT)	INTERIOR, FIRST FLOOR, VIEW FROM ROOM 109 INTO ROOM 106 THROUGH THE OGEE ARCH (DUPLICATE OF HABS No. NY-6021-43)
NY-6021-96 (CT)	INTERIOR, FIRST FLOOR, VIEW FROM EAST CORNER OF ROOM 106 TO SHOW BOTH THE OGEE ARCH AND THE FIREPLACE (DUPLICATE OF HABS No. NY-6021-45)
NY-6021-97 (CT)	INTERIOR, FIRST FLOOR, GENERAL VIEW OF ROOM 111 LOOKING FROM DOOR OF ROOM 109 TOWARD THE SOUTHWEST (DUPLICATE OF HABS No. NY-6021-50, USING DAYLIGHT FILM)
NY-6021-98 (CT)	INTERIOR, FIRST FLOOR, GENERAL VIEW OF ROOM 111 LOOKING FROM DOOR OF ROOM 109 TOWARD THE SOUTHWEST (DUPLICATE OF HABS No. NY-6021-51, USING TUNGSTEN FILM)
NY-6021-99 (CT)	INTERIOR, FIRST FLOOR, VIEW FROM ROOM 119 TO ROOMS 117 & 113 PAST THE STAIRS WITH ENTRANCE INTO ROOM 109 IN FAR BACKGROUND (DUPLICATE OF HABS No. NY-6021-58)
NY-6021-100 (CT)	INTERIOR, SECOND FLOOR, VIEW OF ROOM 207 LOOKING FROM EAST TO WEST GENERALLY FROM ROOM 205 (DUPLICATE OF HABS No. NY-6021-62 & NY-6021-63)

LINDENWALD
HABS No. NY-6021
INDEX TO PHOTOGRAPHS
(page 8)

NY-6021-101 (CT)	INTERIOR, SECOND FLOOR, VIEW OF VAN BUREN'S BEDROOM (ROOM 209) LOOKING FROM THE NORTH (DUPLICATE OF HABS No. NY-6021-64)
NY-6021-102 (CT)	INTERIOR, BASEMENT, VIEW INTO ROOM 008, LOOKING FROM THE NORTHWEST TO THE STAIR (DUPLICATE OF HABS No. NY-6021-67)
NY-6021-103 (CT)	INTERIOR, BASEMENT, VIEW OF ROOM 005 LOOKING FROM THE WEST (DUPLICATE OF HABS No. NY-6021-69)
NY-6021-104 (CT)	INTERIOR, BASEMENT, VIEW OF ROOM 006 LOOKING FROM THE EAST (NOTE: LEAD PIPES FOR WATER IN UPPER RIGHT CORNER OF PHOTOGRAPH) (DUPLICATE OF HABS No. NY-6021-70)

HISTORIC AMERICAN BUILDINGS SURVEY
SEE INDEX TO PHOTOGRAPHS FOR CAPTION

HABS No. *NY-0021-7*





HISTORIC AMERICAN BUILDINGS SURVEY
SEE INDEX TO PHOTOGRAPHS FOR CAPTION
HABS No. *NY 6621.8*



HISTORIC AMERICAN BUILDINGS SURVEY
SEE INDEX TO PHOTOGRAPHS FOR CAPTION
HABS No. *NJ-6021-9*

HISTORIC AMERICAN BUILDINGS SURVEY
SEE INDEX TO PHOTOGRAPHS FOR CAPTION

HABS No. *My. 6024.10*





HISTORIC AMERICAN BUILDINGS SURVEY
SEE INDEX TO PHOTOGRAPHS FOR CAPTION
HABS No. *NY. 6021.11*

HISTORIC AMERICAN BUILDINGS SURVEY
SEE INDEX TO PHOTOGRAPHS FOR CAPTION

HABS No. NY.6024.12

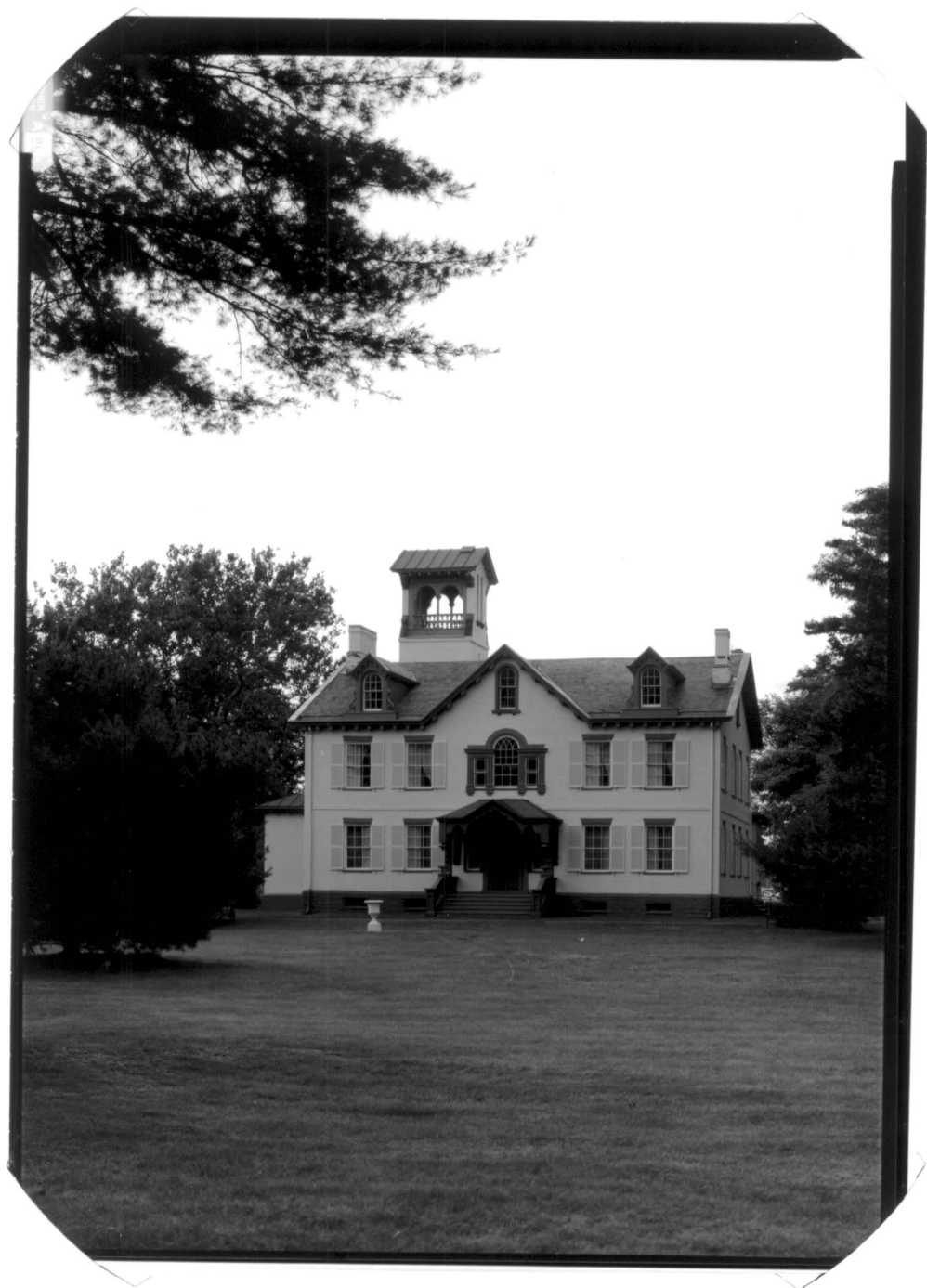



HISTORIC AMERICAN BUILDINGS SURVEY
SEE INDEX TO PHOTOGRAPHS FOR CAPTION
HABS No. *NY-6071.13*

HABS No. *NY. 6021.14*





HISTORIC AMERICAN BUILDINGS SURVEY
SEE INDEX TO PHOTOGRAPHS FOR CAPTION
HABS No. *M-6024-15*

HISTORIC AMERICAN BUILDINGS SURVEY
SEE INDEX TO PHOTOGRAPHS FOR CAPTION

HABS No. NY-6021-16



HISTORIC AMERICAN BUILDINGS SURVEY
SEE INDEX TO PHOTOGRAPHS FOR CAPTION

HABS No. M.6521.17



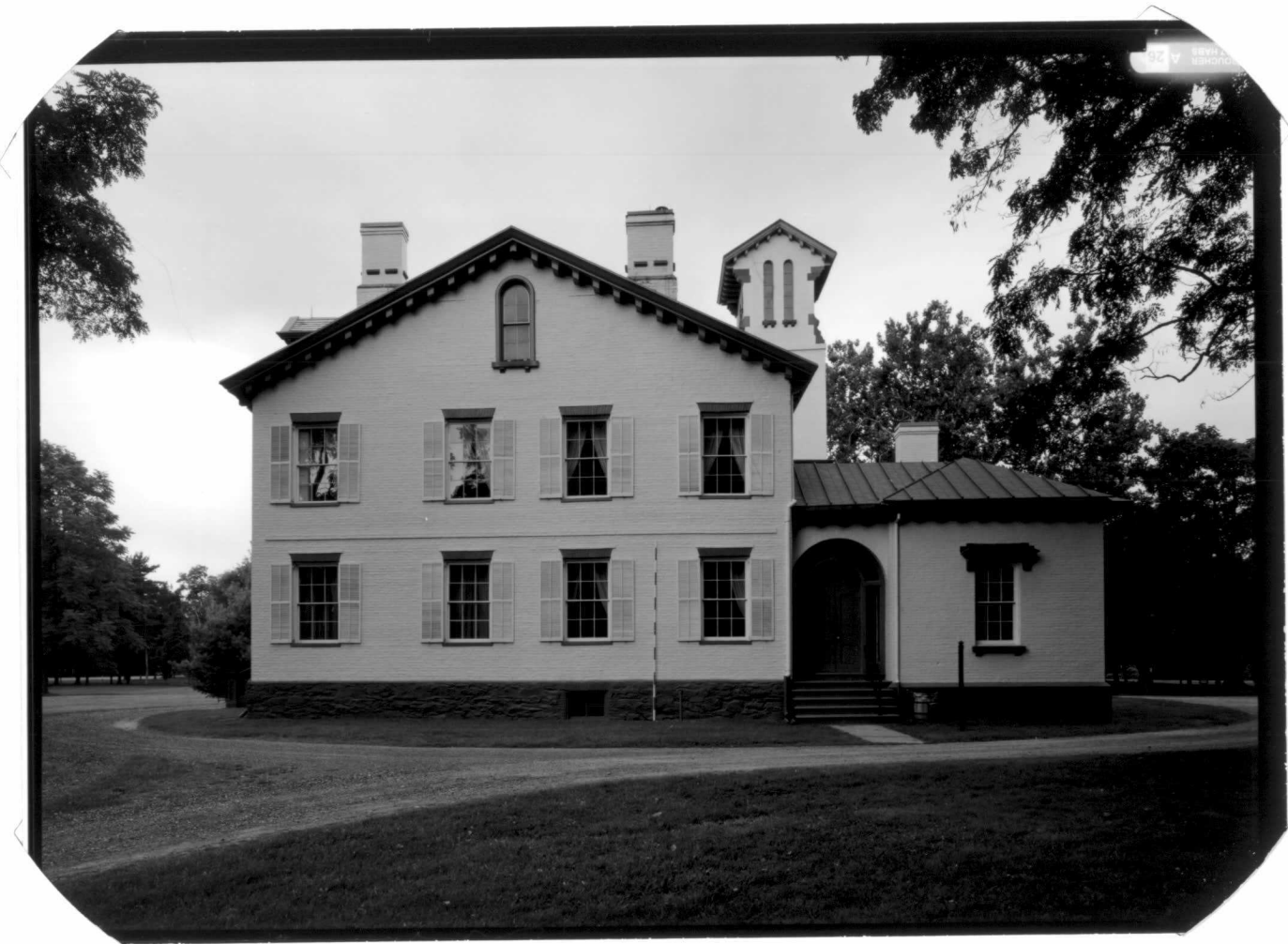

HISTORIC AMERICAN BUILDINGS SURVEY
SEE INDEX TO PHOTOGRAPHS FOR CAPTION
HABS No. *NY 6024.18*

HISTORIC AMERICAN BUILDINGS SURVEY
SEE INDEX TO PHOTOGRAPHS FOR CAPTION

HABS No. NY-0021-19



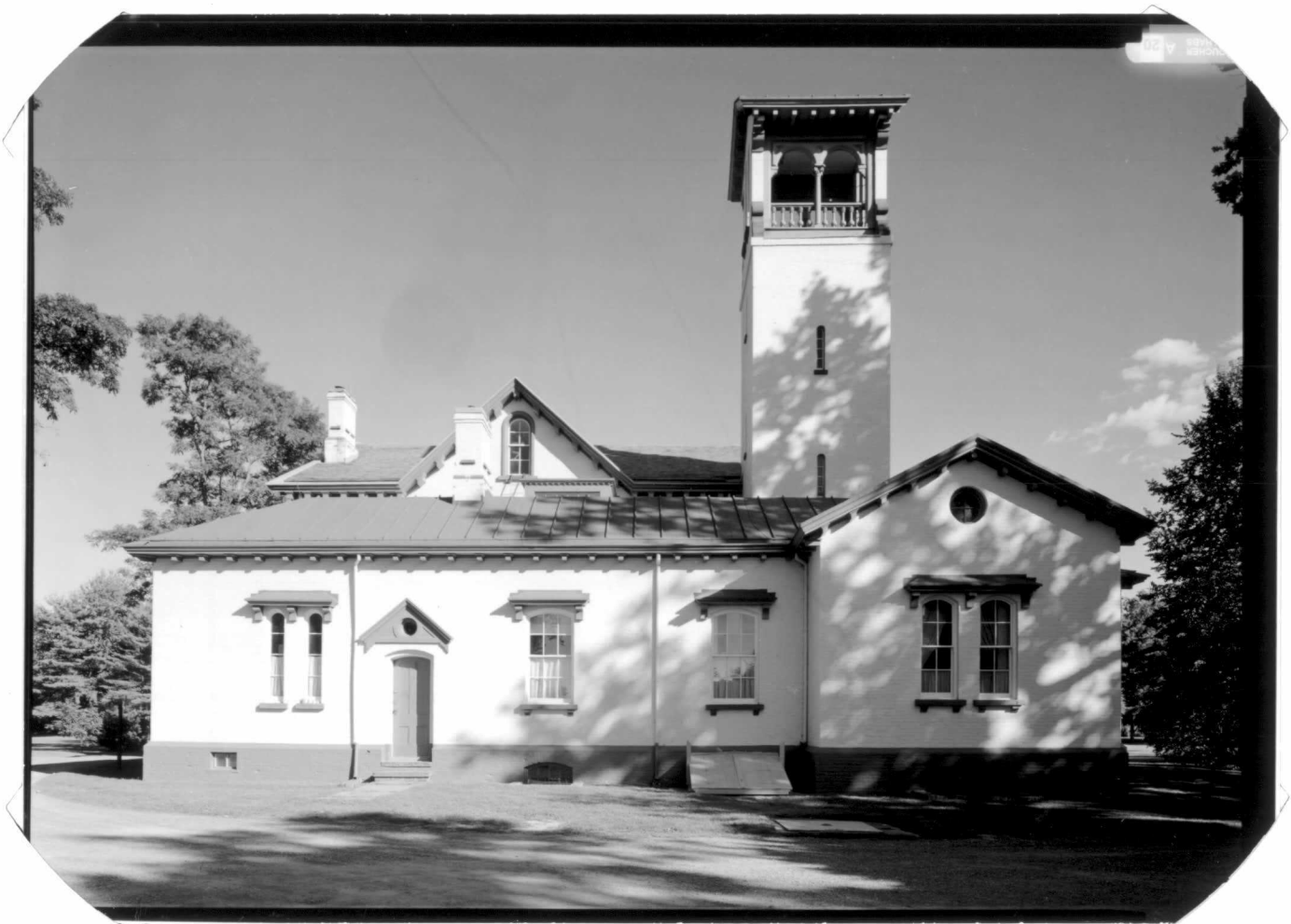

HISTORIC AMERICAN BUILDINGS SURVEY
SEE INDEX TO PHOTOGRAPHS FOR CAPTION
HABS No. M1.6021.20



HISTORIC AMERICAN BUILDINGS SURVEY
SEE INDEX TO PHOTOGRAPHS FOR CAPTION
HABS No. M-6524-21



HISTORIC AMERICAN BUILDINGS SURVEY
SEE INDEX TO PHOTOGRAPHS FOR CAPTION
HABS No. M. 6021-22

HISTORIC AMERICAN BUILDINGS SURVEY
SEE INDEX TO PHOTOGRAPHS FOR CAPTION

HABS No. NY. 6021. 23

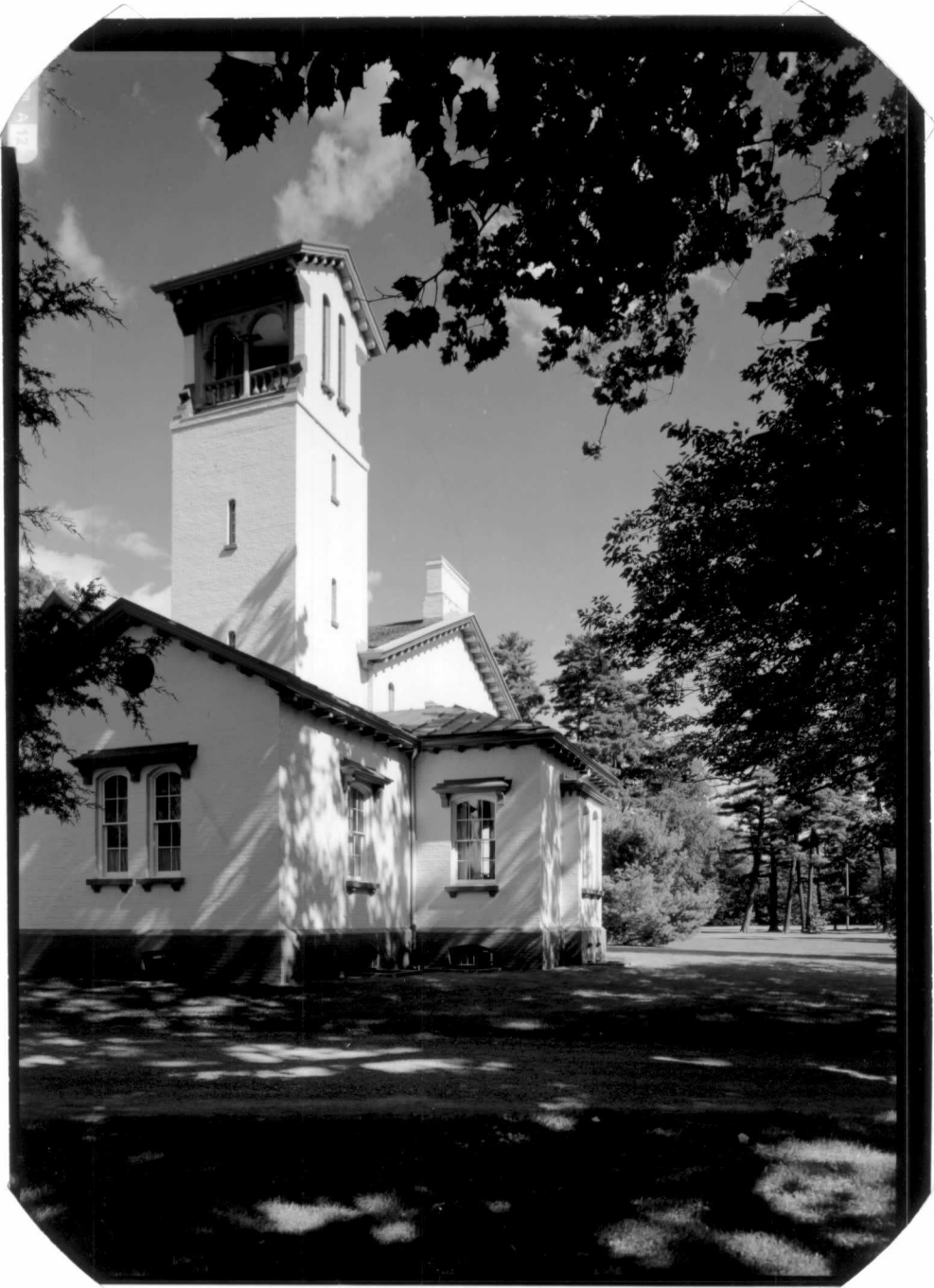

HABS No. *NY 6021-24*



HISTORIC AMERICAN BUILDINGS SURVEY
SEE INDEX TO PHOTOGRAPHS FOR CAPTION

HABS No. NY. 6021.25

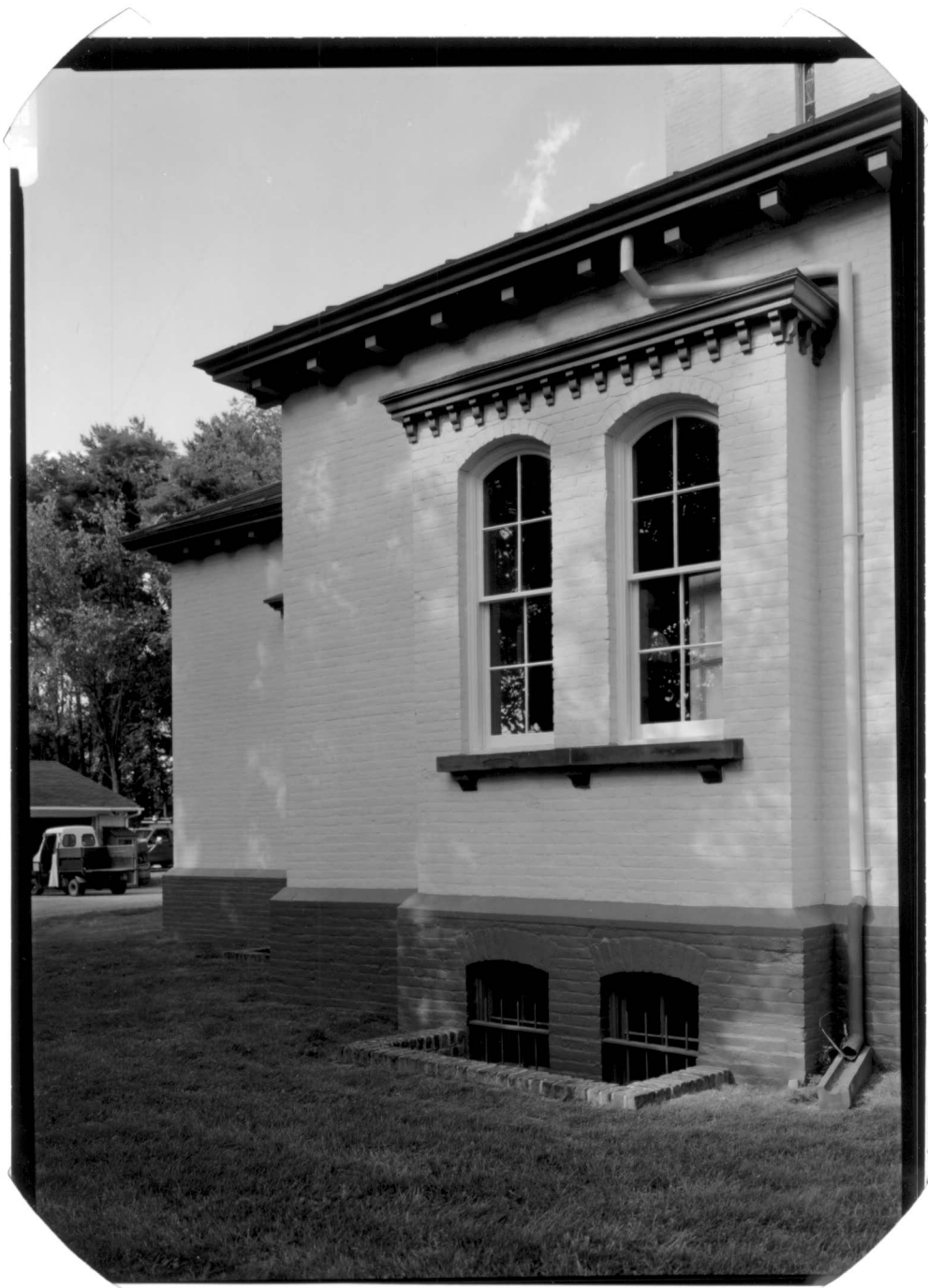

HISTORIC AMERICAN BUILDINGS SURVEY
SEE INDEX TO PHOTOGRAPHS FOR CAPTION

HABS No. NY 6021-26

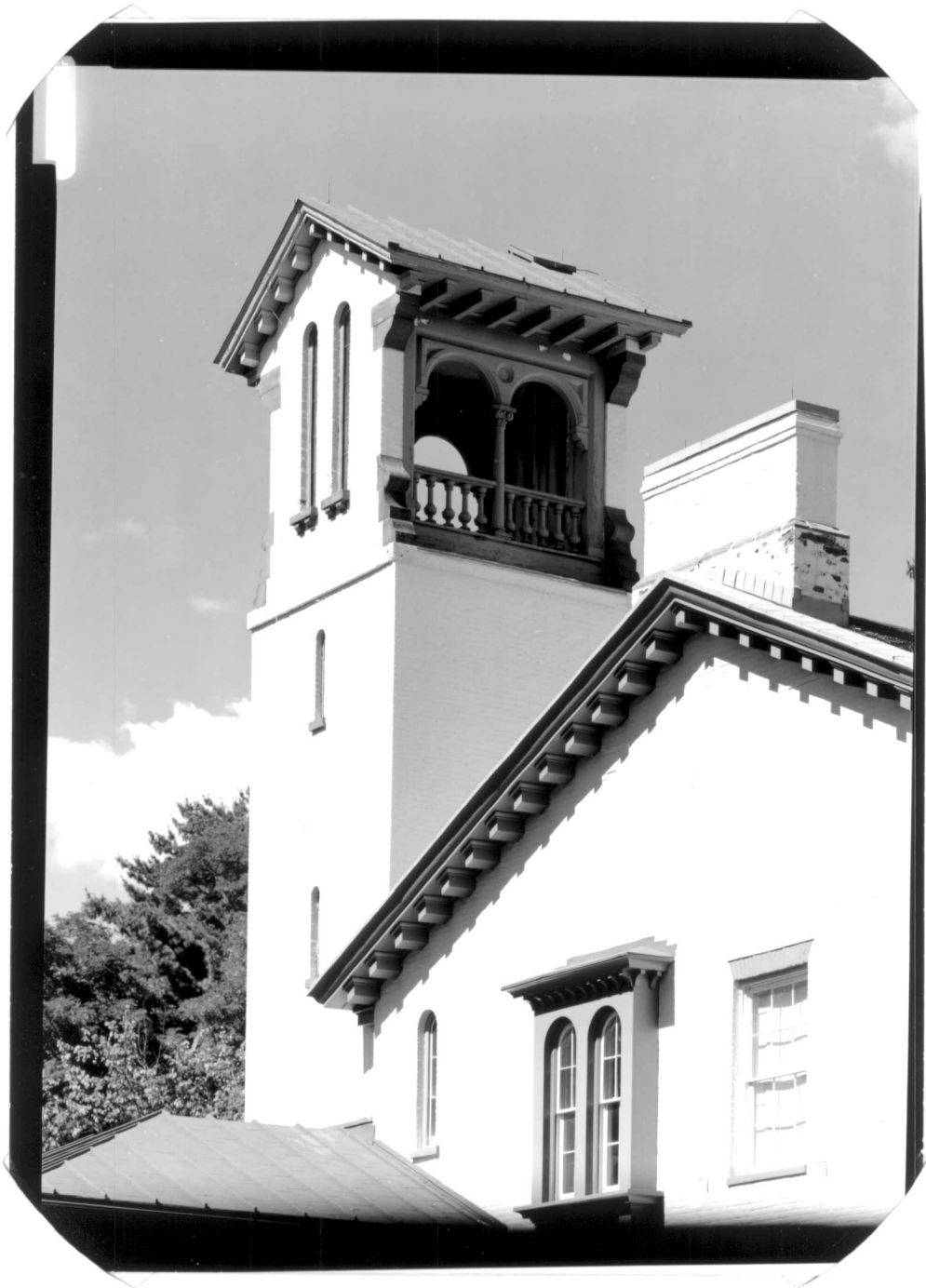

HISTORIC AMERICAN BUILDINGS SURVEY
SEE INDEX TO PHOTOGRAPHS FOR CAPTION

HABS No. NY. 6021. 27





HISTORIC AMERICAN BUILDINGS SURVEY
SEE INDEX TO PHOTOGRAPHS FOR CAPTION
HABS No. M-6021-28



HISTORIC AMERICAN BUILDINGS SURVEY
SEE INDEX TO PHOTOGRAPHS FOR CAPTION
HABS No. M-4021.29



HISTORIC AMERICAN BUILDINGS SURVEY
SEE INDEX TO PHOTOGRAPHS FOR CAPTION
HABS No. NY 6024-30

HISTORIC AMERICAN BUILDINGS SURVEY
SEE INDEX TO PHOTOGRAPHS FOR CAPTION

HABS No. NY-6021-31



HABS No. NY. 6021. 32



HABS No. *My. 6021-33*

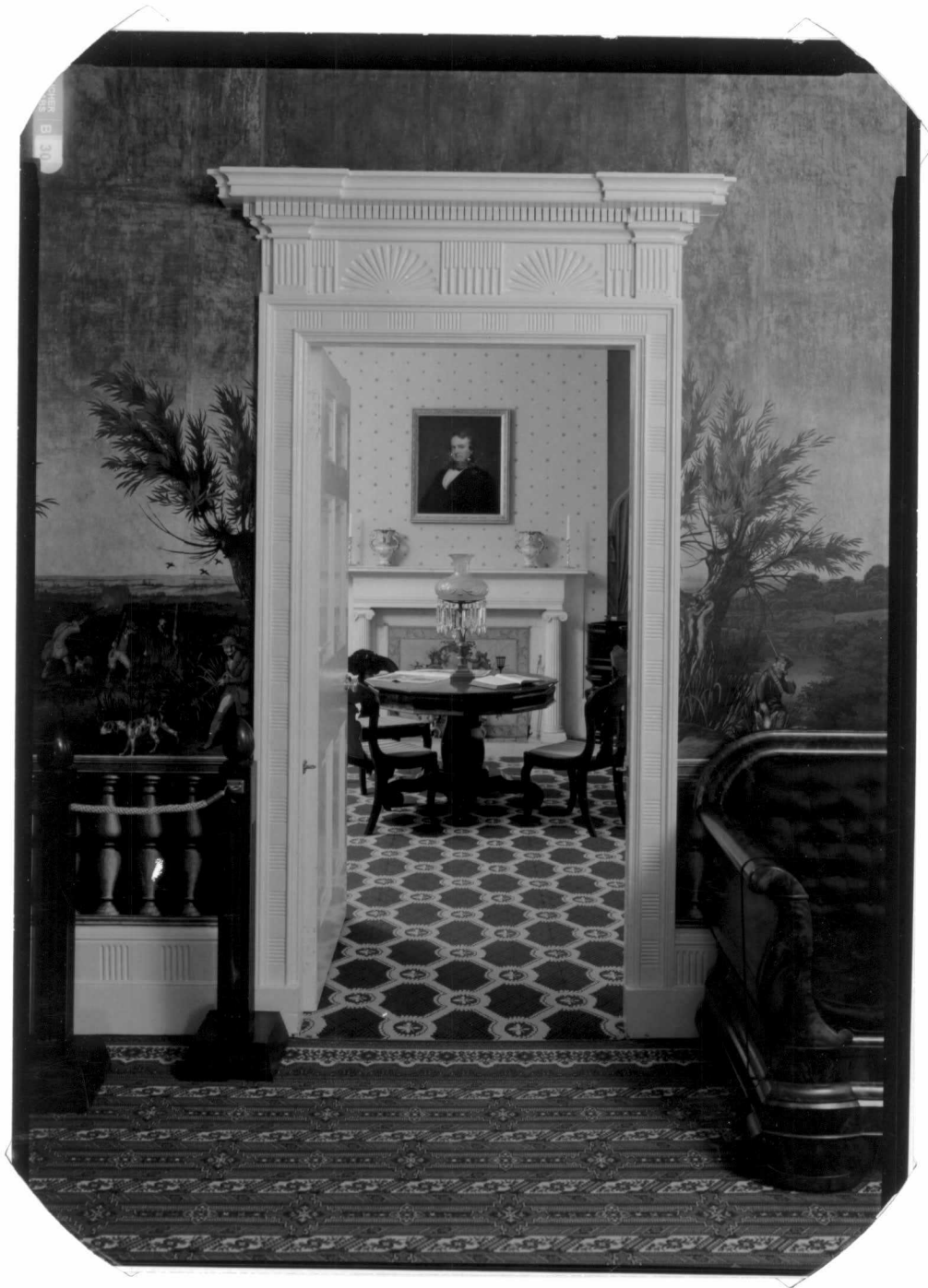



HISTORIC AMERICAN BUILDINGS SURVEY
SEE INDEX TO PHOTOGRAPHS FOR CAPTION
HABS No. M.6021.34



HISTORIC AMERICAN BUILDINGS SURVEY
SEE INDEX TO PHOTOGRAPHS FOR CAPTION
HABS No. M-6021-35



HISTORIC AMERICAN BUILDINGS SURVEY
SEE INDEX TO PHOTOGRAPHS FOR CAPTION
HABS No. M. 6021.36



HISTORIC AMERICAN BUILDINGS SURVEY
SEE INDEX TO PHOTOGRAPHS FOR CAPTION
HABS No. M-6021-37

HABS No. *My. 6021-38*





HISTORIC AMERICAN BUILDINGS SURVEY
SEE INDEX TO PHOTOGRAPHS FOR CAPTION
HABS No. M1-6021-39

HABS No. *NY 6021.40*



HISTORIC AMERICAN BUILDINGS SURVEY
SEE INDEX TO PHOTOGRAPHS FOR CAPTION

HABS No. *M.6021.41*



HABS No. *ny. 6021.42*



HABS No. M-0021-43



HISTORIC AMERICAN BUILDINGS SURVEY
SEE INDEX TO PHOTOGRAPHS FOR CAPTION

HABS No. *M4.6021.44*

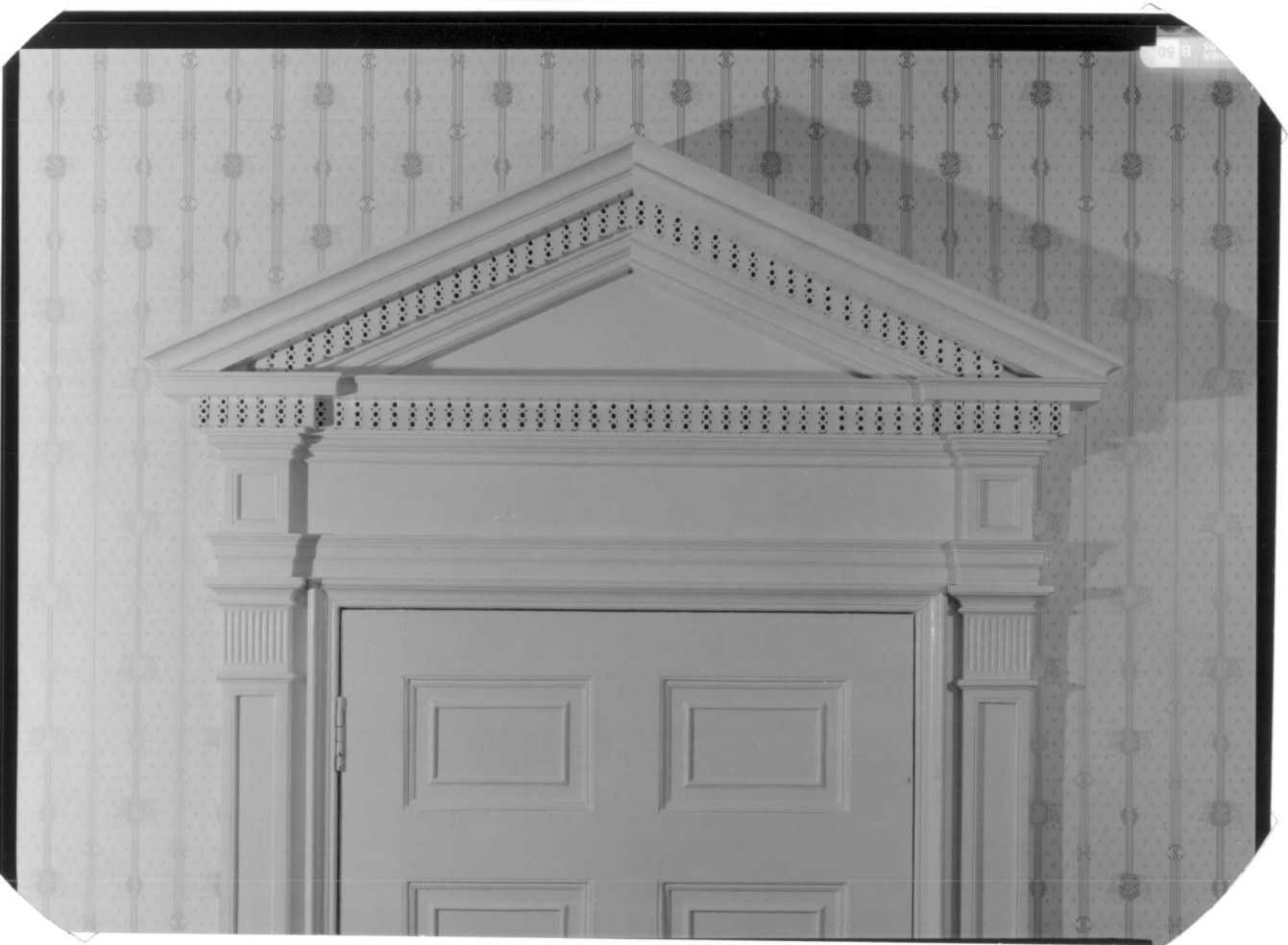

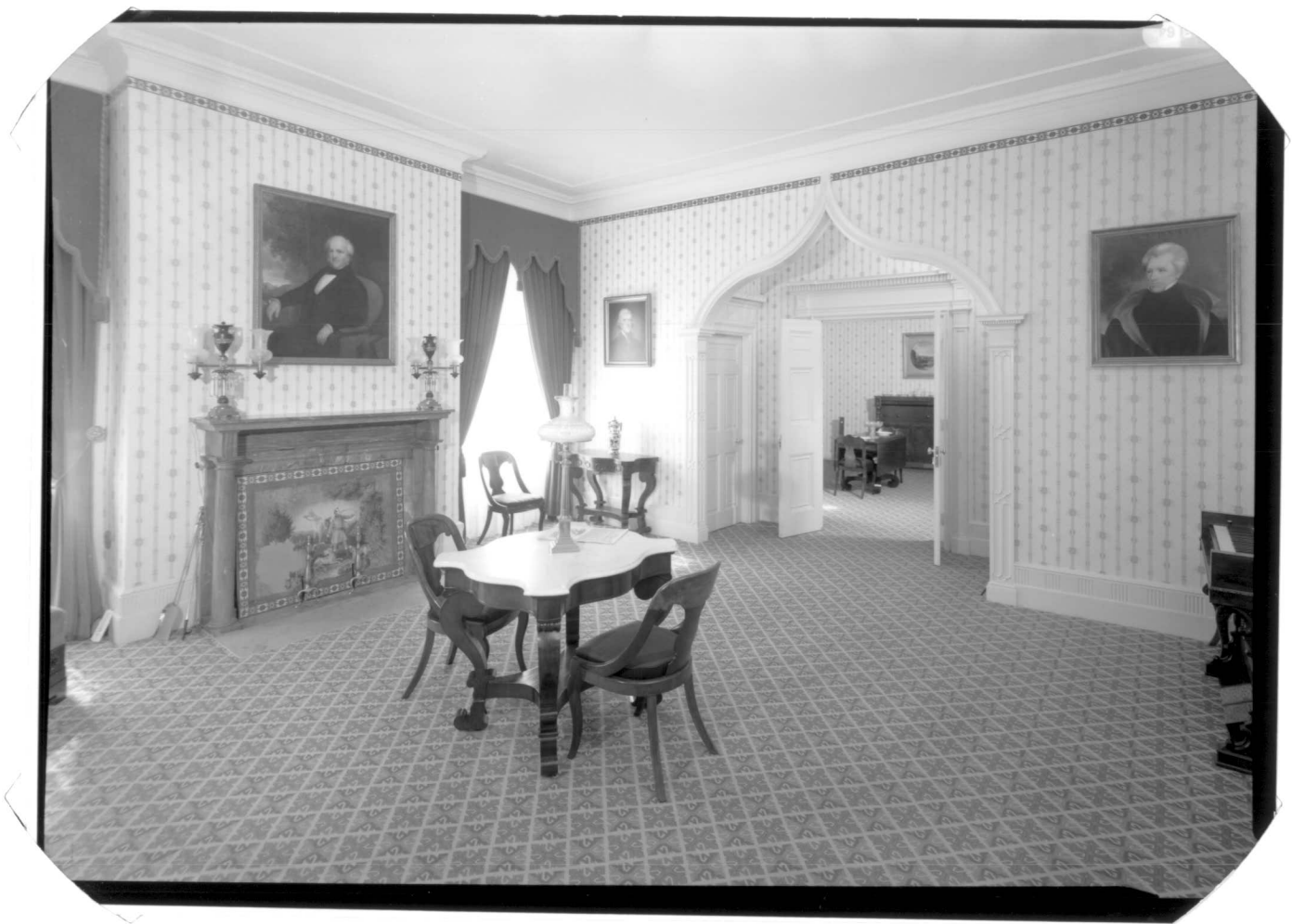

HISTORIC AMERICAN BUILDINGS SURVEY
SEE INDEX TO PHOTOGRAPHS FOR CAPTION
HABS No. W1 6021 45

HABS No. NY-6021-46



HABS No. *NY 6021.47*



HABS No. *NY-6021-48*



HABS No. *NY 6021.49*





HISTORIC AMERICAN BUILDINGS SURVEY
SEE INDEX TO PHOTOGRAPHS FOR CAPTION
HABS No. M. 6021. 50



HISTORIC AMERICAN BUILDINGS SURVEY
SEE INDEX TO PHOTOGRAPHS FOR CAPTION
HABS No. M-6621-51

HABS No. *NY. 6021-52*



HABS No. NY 6021-53



HABS No. NY 6021-54



HISTORIC AMERICAN BUILDINGS SURVEY
SEE INDEX TO PHOTOGRAPHS FOR CAPTION

HABS No. *NY-6021-55*



HABS No. NY-6021-56



HABS No. *NY 6028-57*



HISTORIC AMERICAN BUILDINGS SURVEY
SEE INDEX TO PHOTOGRAPHS FOR CAPTION

HABS No. *NY-6021-58*



HISTORIC AMERICAN BUILDINGS SURVEY
SEE INDEX TO PHOTOGRAPHS FOR CAPTION

HABS No. *NY-6021-59*



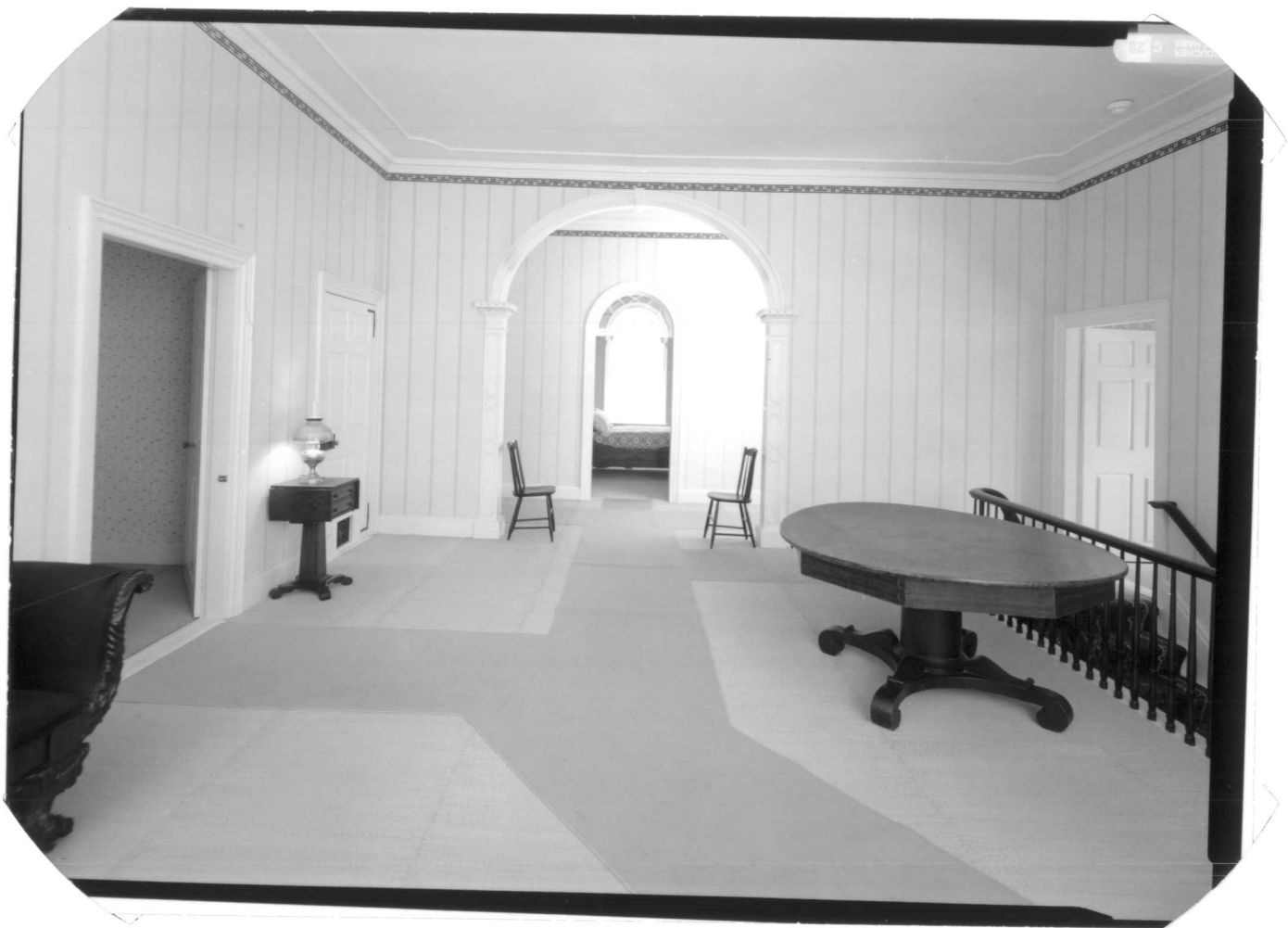

HISTORIC AMERICAN BUILDINGS SURVEY
SEE INDEX TO PHOTOGRAPHS FOR CAPTION
HABS No. M1.6021-60



HISTORIC AMERICAN BUILDINGS SURVEY
SEE INDEX TO PHOTOGRAPHS FOR CAPTION
HABS No. M-6021-61

HABS No. NY-6021-62



HABS No. *NY 6024-63*





HISTORIC AMERICAN BUILDINGS SURVEY
SEE INDEX TO PHOTOGRAPHS FOR CAPTION
HABS No. M-6021-64



HISTORIC AMERICAN BUILDINGS SURVEY
SEE INDEX TO PHOTOGRAPHS FOR CAPTION
HABS No. M. 6021.65

HISTORIC AMERICAN BUILDINGS SURVEY
SEE INDEX TO PHOTOGRAPHS FOR CAPTION

HABS No. NY-6021-60

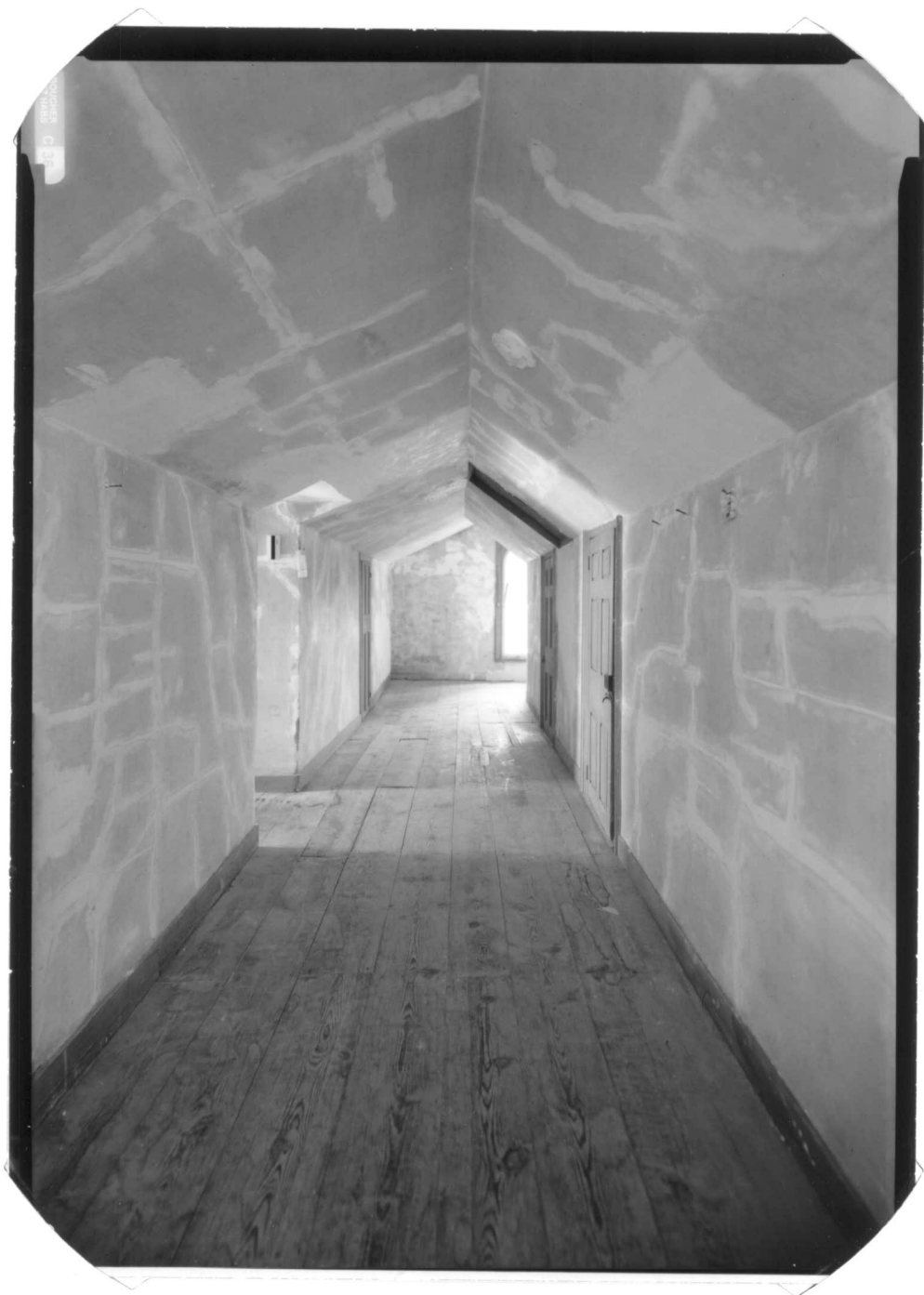

HABS No. NY-6021-67





HISTORIC AMERICAN BUILDINGS SURVEY
SEE INDEX TO PHOTOGRAPHS FOR CAPTION
HABS No. W.6021.68



HISTORIC AMERICAN BUILDINGS SURVEY
SEE INDEX TO PHOTOGRAPHS FOR CAPTION
HABS No. M. 6021.69



HISTORIC AMERICAN BUILDINGS SURVEY
SEE INDEX TO PHOTOGRAPHS FOR CAPTION
HABS No. M 6024.70

HABS No. 17-1209-44

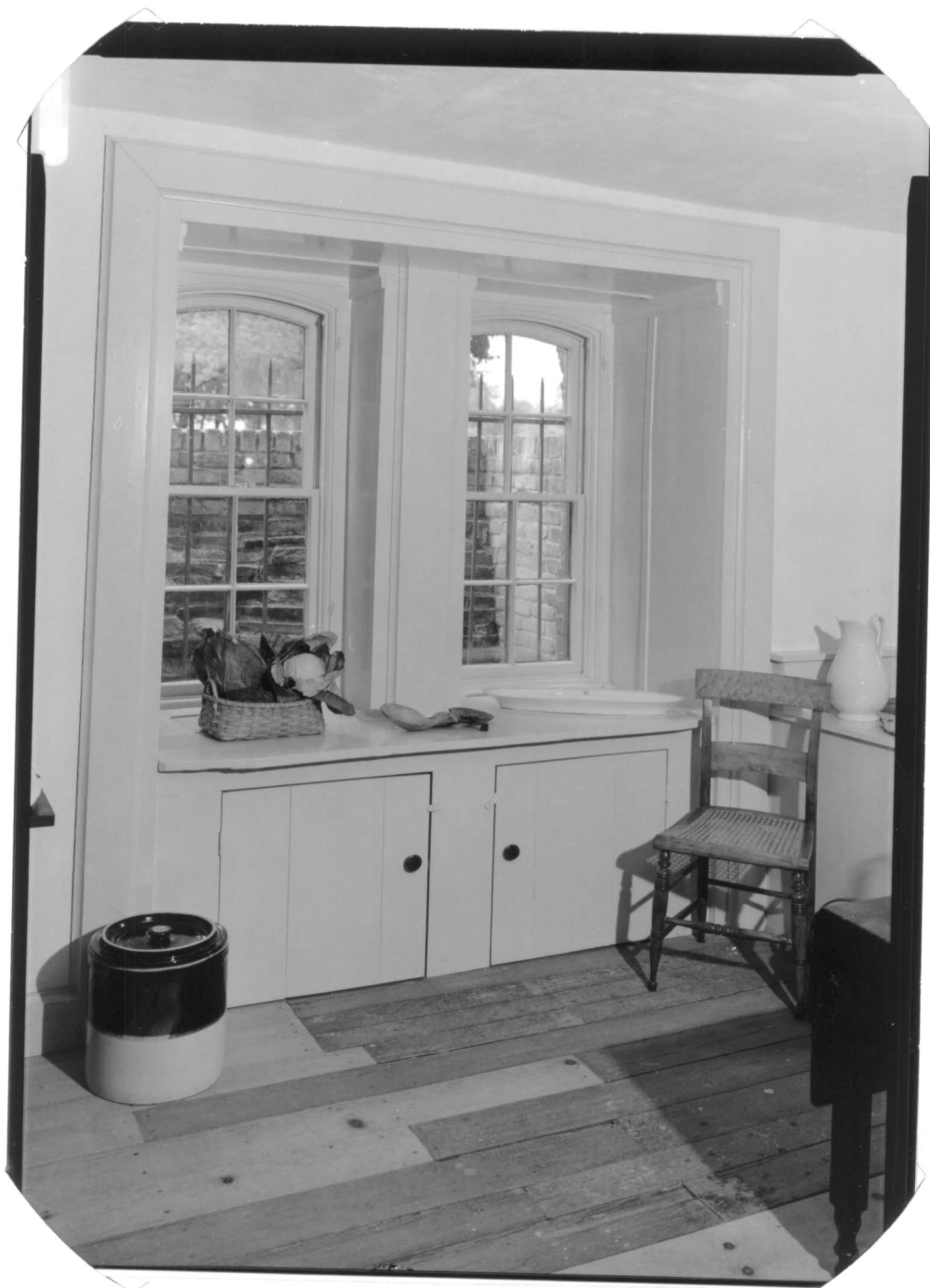

HABS No. NY-6021-72



HABS No. *Ny. 4021. 73*



HISTORIC AMERICAN BUILDINGS SURVEY
SEE INDEX TO PHOTOGRAPHS FOR CAPTION

HABS No. 44-6021-74





HISTORIC AMERICAN BUILDINGS SURVEY
SEE INDEX TO PHOTOGRAPHS FOR CAPTION
HABS No. M-6024-75



HISTORIC AMERICAN BUILDINGS SURVEY
SEE INDEX TO PHOTOGRAPHS FOR CAPTION
HABS No. *W-6021-76*



HISTORIC AMERICAN BUILDINGS SURVEY
SEE INDEX TO PHOTOGRAPHS FOR CAPTION
HABS No. M-6021-77

HISTORIC AMERICAN BUILDINGS SURVEY
SEE INDEX TO PHOTOGRAPHS FOR CAPTION
HABS No. M-6021.78

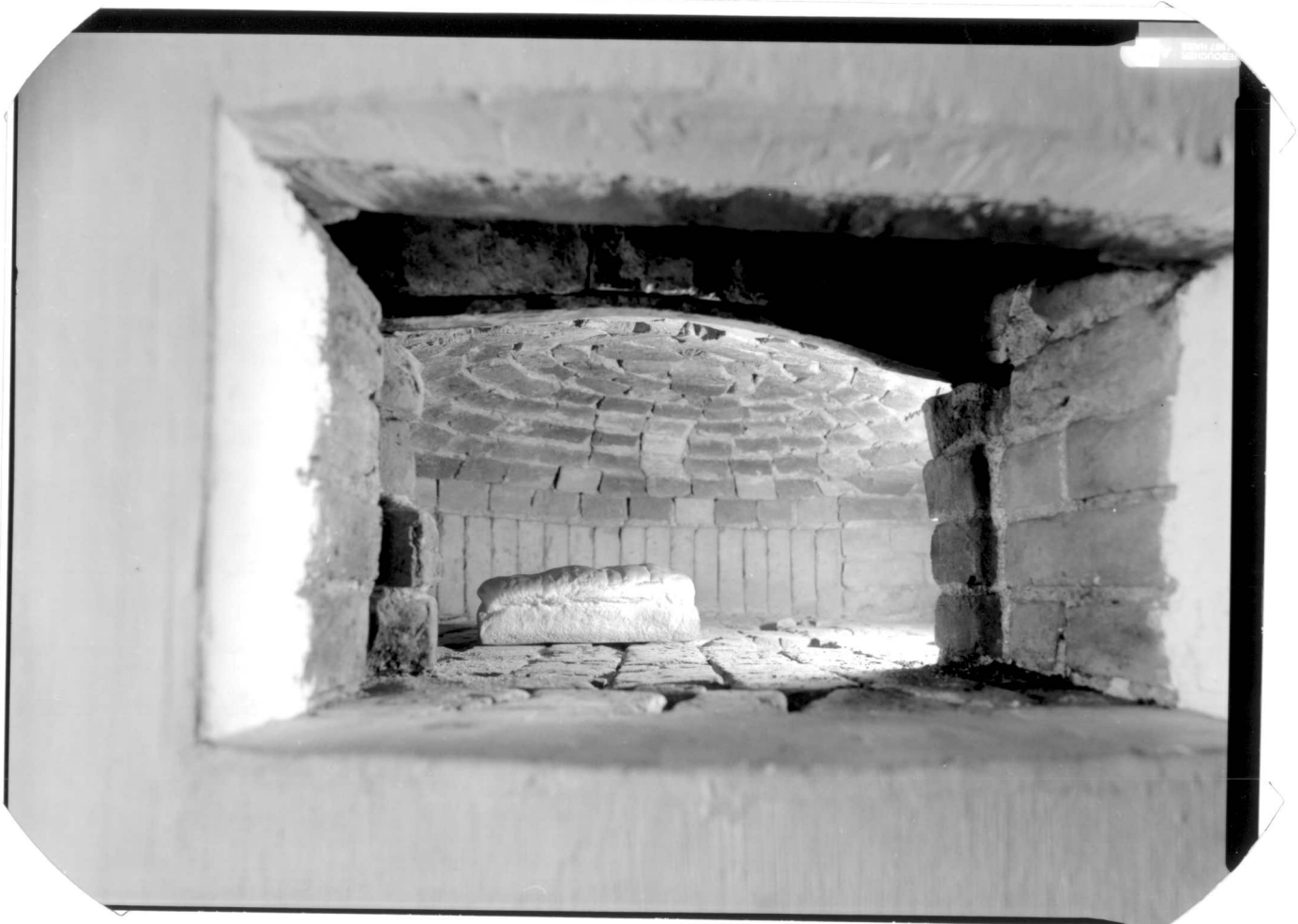

HABS No. *M-6021-79*

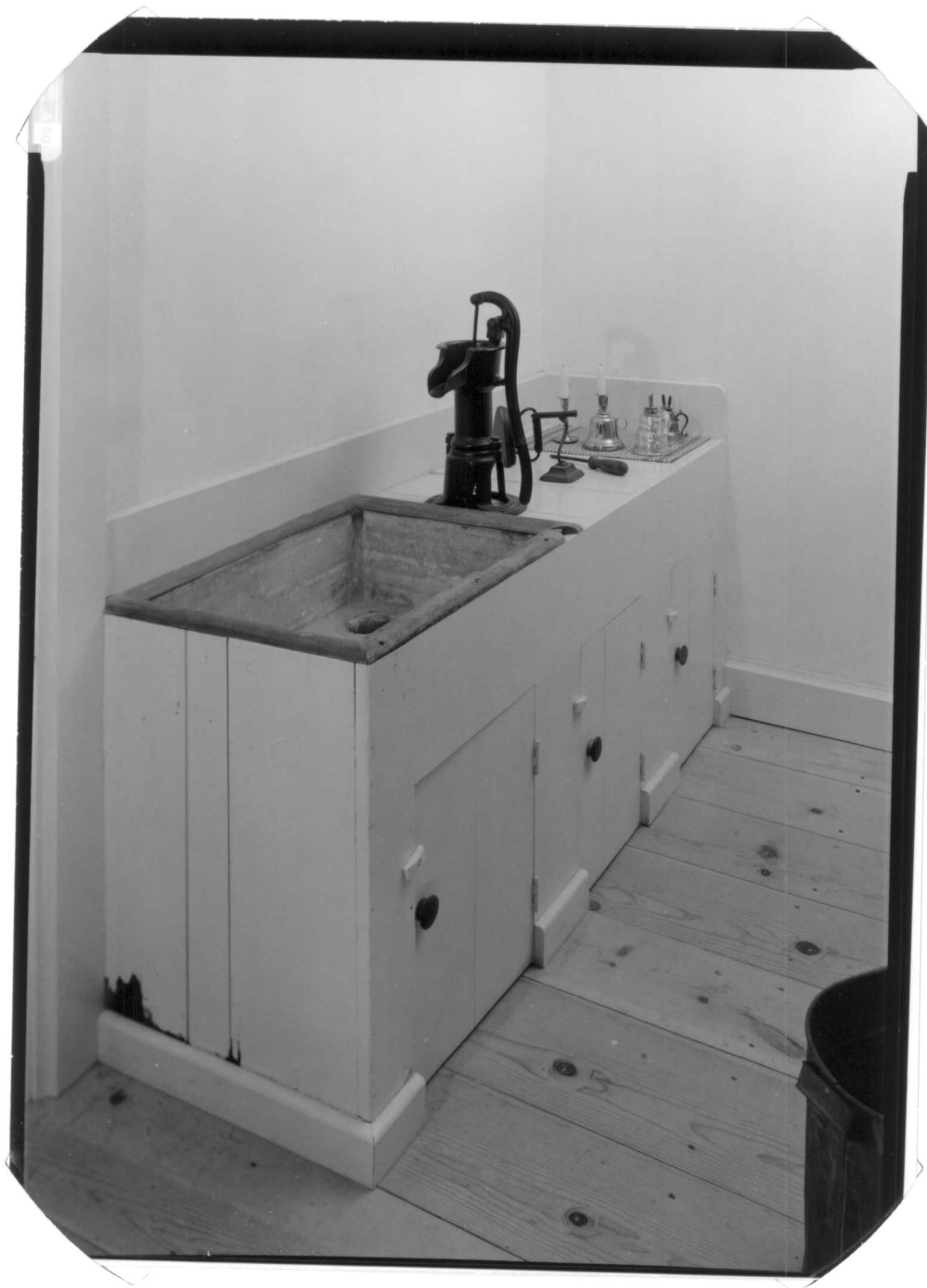

HABS No. *NY-6021-80*

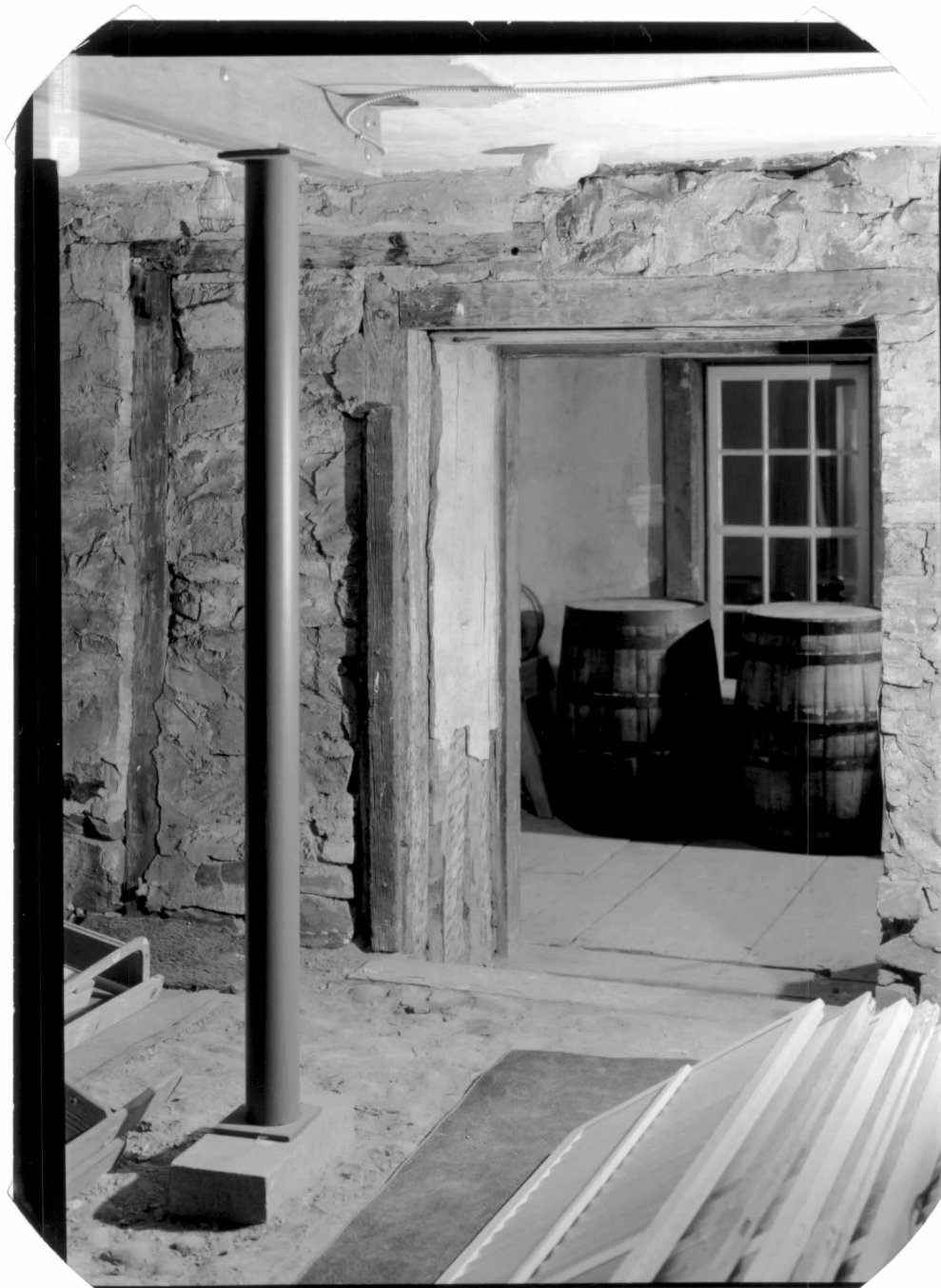

HISTORIC AMERICAN BUILDINGS SURVEY
SEE INDEX TO PHOTOGRAPHS FOR CAPTION

HABS No. NY. 6021. 81

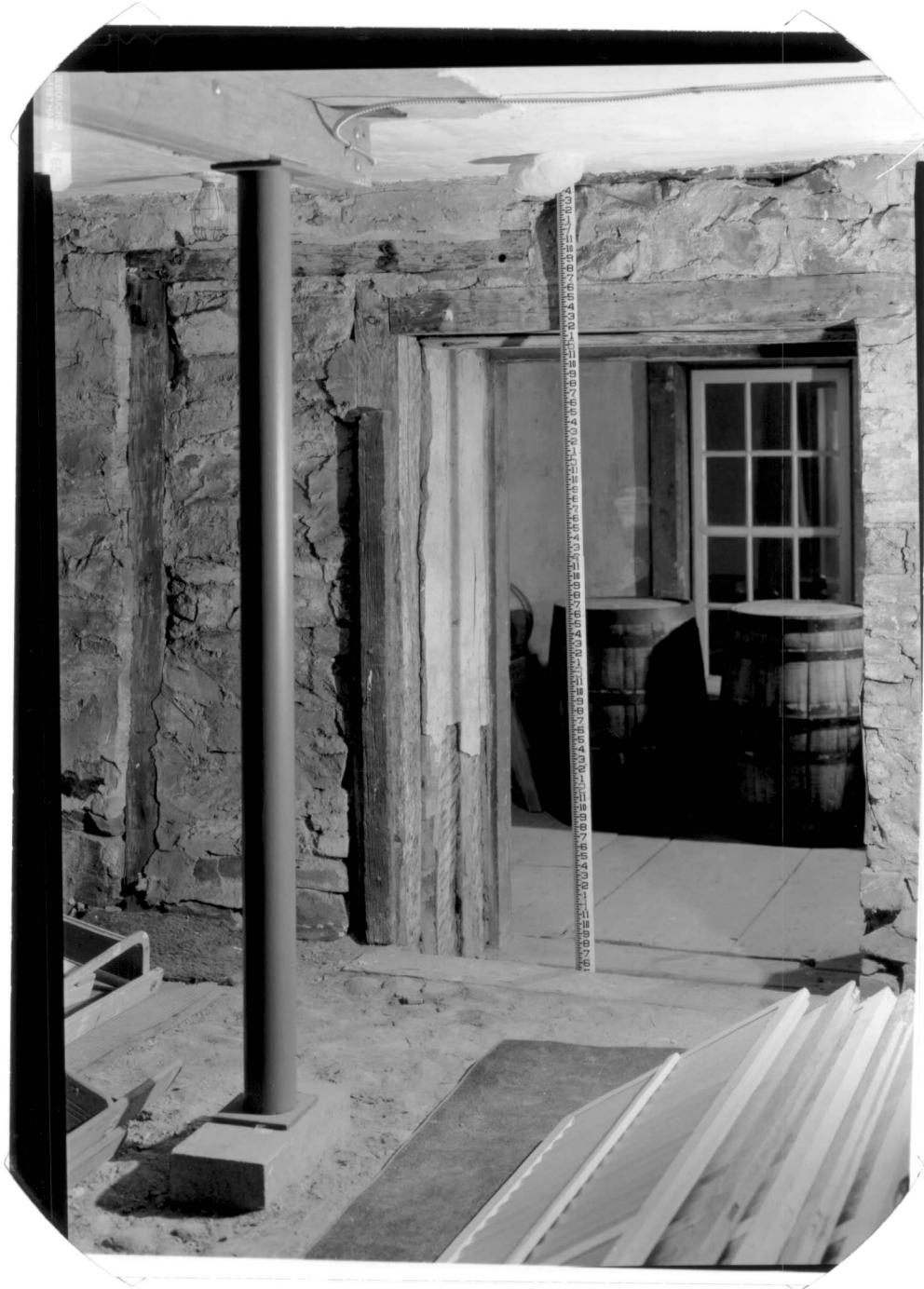

HISTORIC AMERICAN BUILDINGS SURVEY
SEE INDEX TO PHOTOGRAPHS FOR CAPTION

HABS No. 14.6021.82



LINDENWALD, GATE HOUSE
Martin Van Buren National Historic Site
1013 Old Post Road
Kinderhook vicinity
Columbia County
New York

HABS No. NY-6021-A

REDUCED COPIES OF MEASURED DRAWINGS
PHOTOGRAPHS

HISTORIC AMERICAN BUILDINGS SURVEY
National Park Service
1849 C Street, NW
Washington D.C. 20240



HISTORIC AMERICAN BUILDINGS SURVEY
SEE INDEX TO PHOTOGRAPHS FOR CAPTION

HABS No. NY 6021-83 (ct)



HISTORIC AMERICAN BUILDINGS SURVEY
SEE INDEX TO PHOTOGRAPHS FOR CAPTION

HABS No. *NY. 6021. 84(a)*



HISTORIC AMERICAN BUILDINGS SURVEY
SEE INDEX TO PHOTOGRAPHS FOR CAPTION

HABS No. NY-6021-85 (4)



HISTORIC AMERICAN BUILDINGS SURVEY
SEE INDEX TO PHOTOGRAPHS FOR CAPTION

HABS No. NY 6021.86 (4)

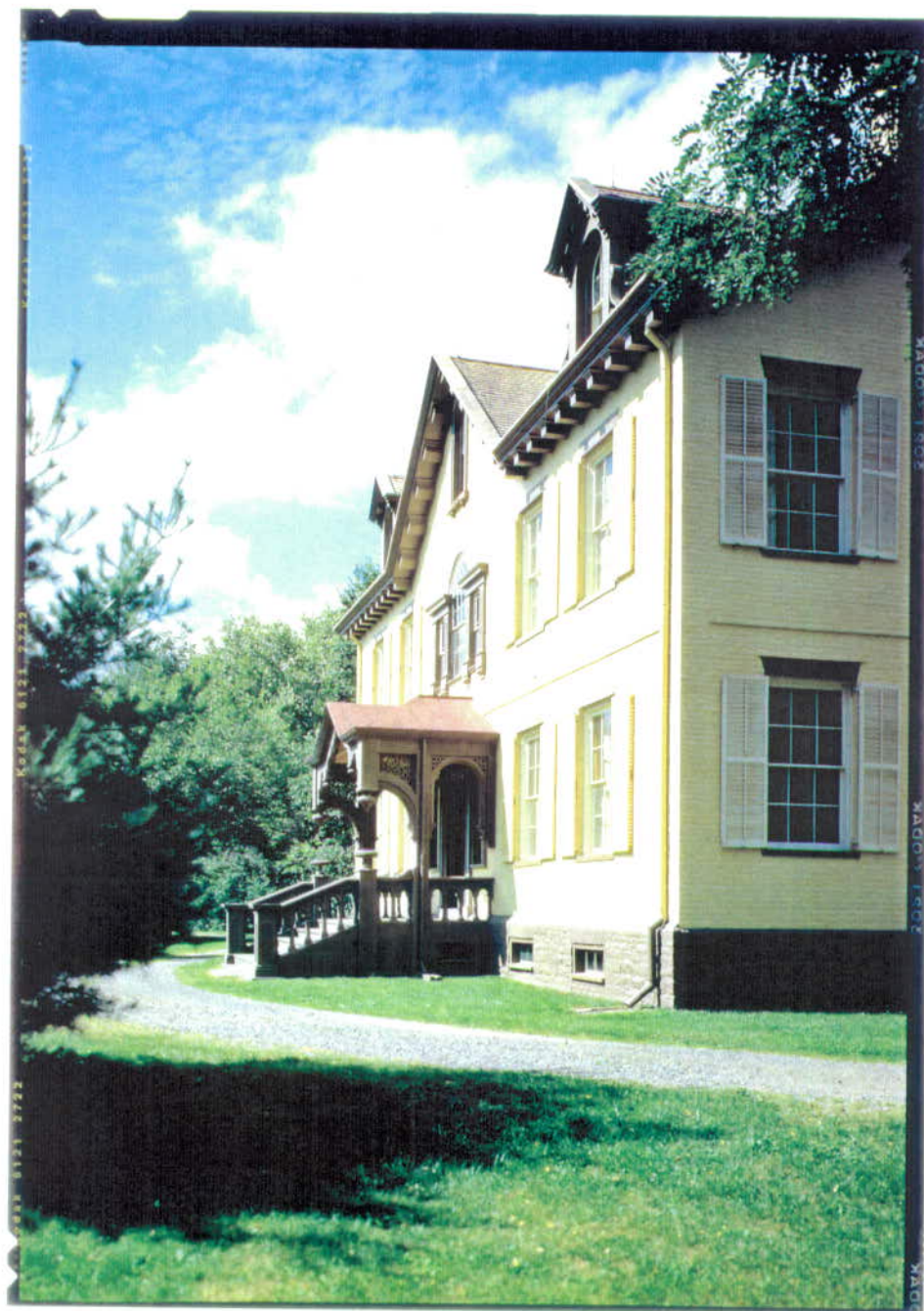

HISTORIC AMERICAN BUILDINGS SURVEY
SEE INDEX TO PHOTOGRAPHS FOR CAPTION

HABS No. NY 6021-87 (a)

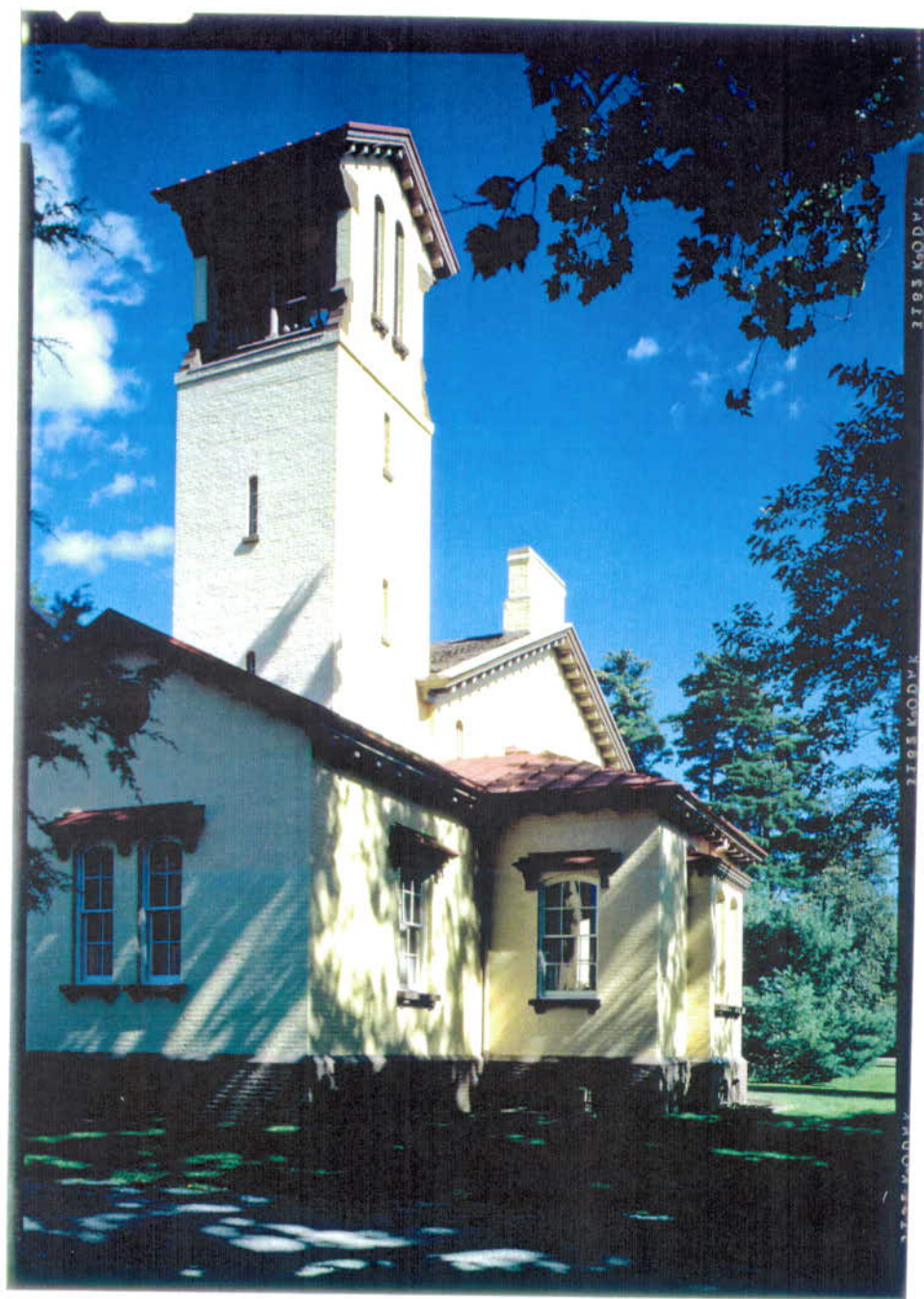

1181 KODAK

1181 KODAK

1181 KODAK

HISTORIC AMERICAN BUILDINGS SURVEY
SEE INDEX TO PHOTOGRAPHS FOR CAPTION

HABS No. N.Y. 6021-88 (CT)

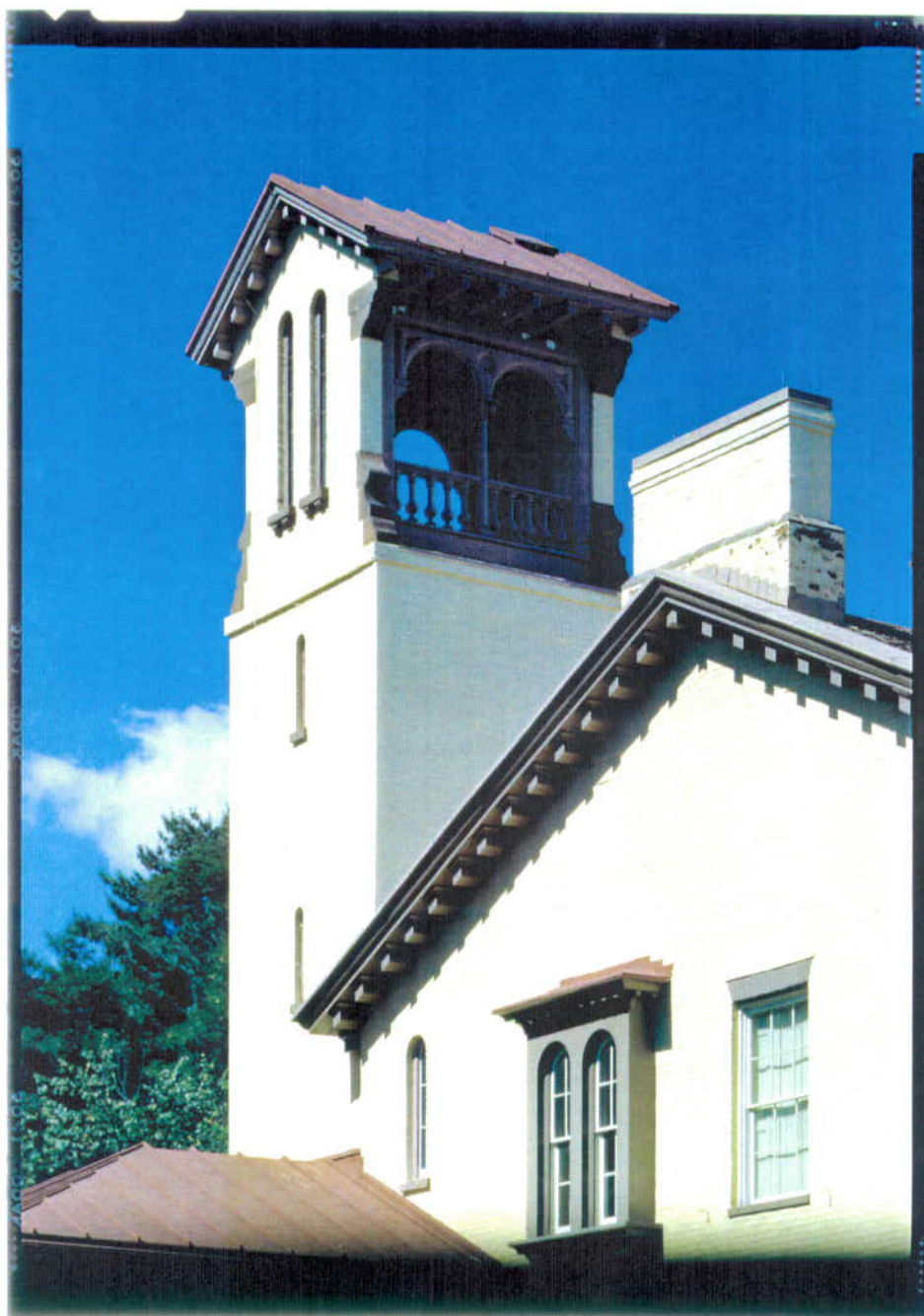

HISTORIC AMERICAN BUILDINGS SURVEY
SEE INDEX TO PHOTOGRAPHS FOR CAPTION

HABS No. NY 6071-89 (4)



HISTORIC AMERICAN BUILDINGS SURVEY
SEE INDEX TO PHOTOGRAPHS FOR CAPTION

HABS No. NY. 6021.90 (4)



HISTORIC AMERICAN BUILDINGS SURVEY
SEE INDEX TO PHOTOGRAPHS FOR CAPTION

HABS No. NY. 6021.91 (4)

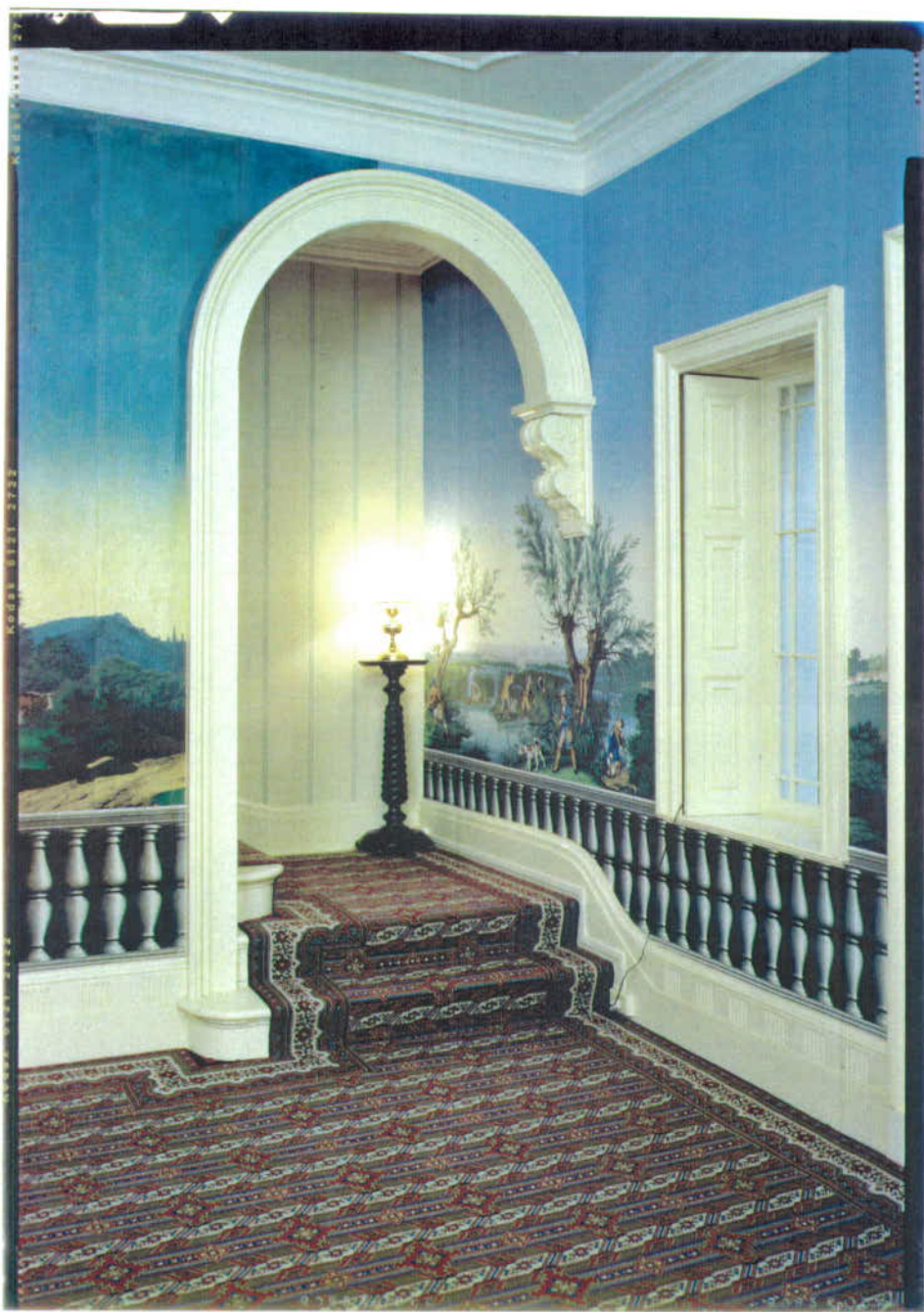

HISTORIC AMERICAN BUILDINGS SURVEY
SEE INDEX TO PHOTOGRAPHS FOR CAPTION

HABS No. 14.6021.9204)



HISTORIC AMERICAN BUILDINGS SURVEY
SEE INDEX TO PHOTOGRAPHS FOR CAPTION

HABS No. *Ny. 6020.93 (a)*



HISTORIC AMERICAN BUILDINGS SURVEY
SEE INDEX TO PHOTOGRAPHS FOR CAPTION

HABS No. 14-6071-94 (4)

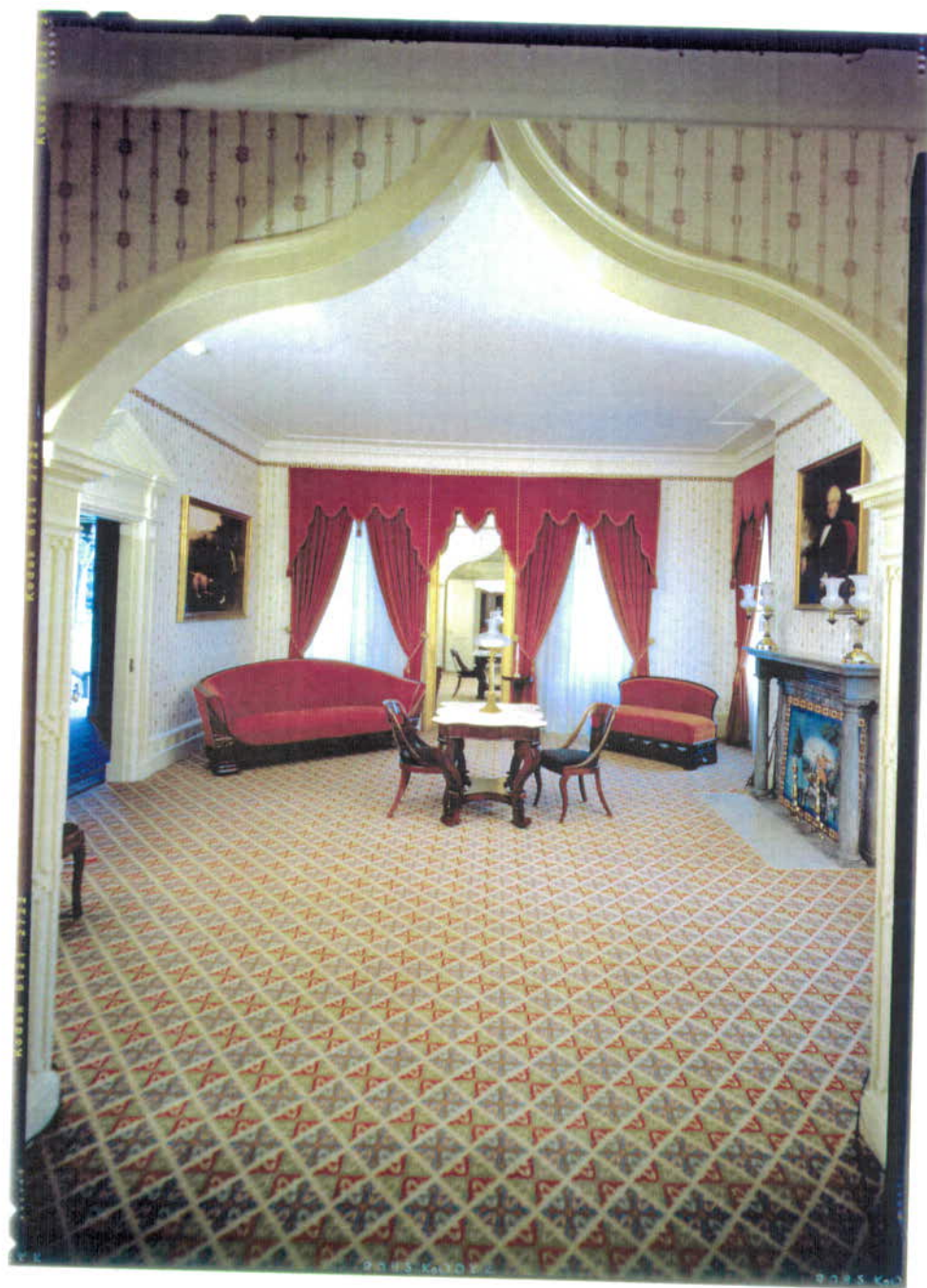

HISTORIC AMERICAN BUILDINGS SURVEY
SEE INDEX TO PHOTOGRAPHS FOR CAPTION

HABS No. 14.602.95(a)



HISTORIC AMERICAN BUILDINGS SURVEY
SEE INDEX TO PHOTOGRAPHS FOR CAPTION

HABS No. NY. 6021-96 (ct)



219'S K&D

HISTORIC AMERICAN BUILDINGS SURVEY
SEE INDEX TO PHOTOGRAPHS FOR CAPTION

HABS No. NY 6021.97 (ct)



HISTORIC AMERICAN BUILDINGS SURVEY
SEE INDEX TO PHOTOGRAPHS FOR CAPTION

HABS No. *M. 6021. 98 (4)*

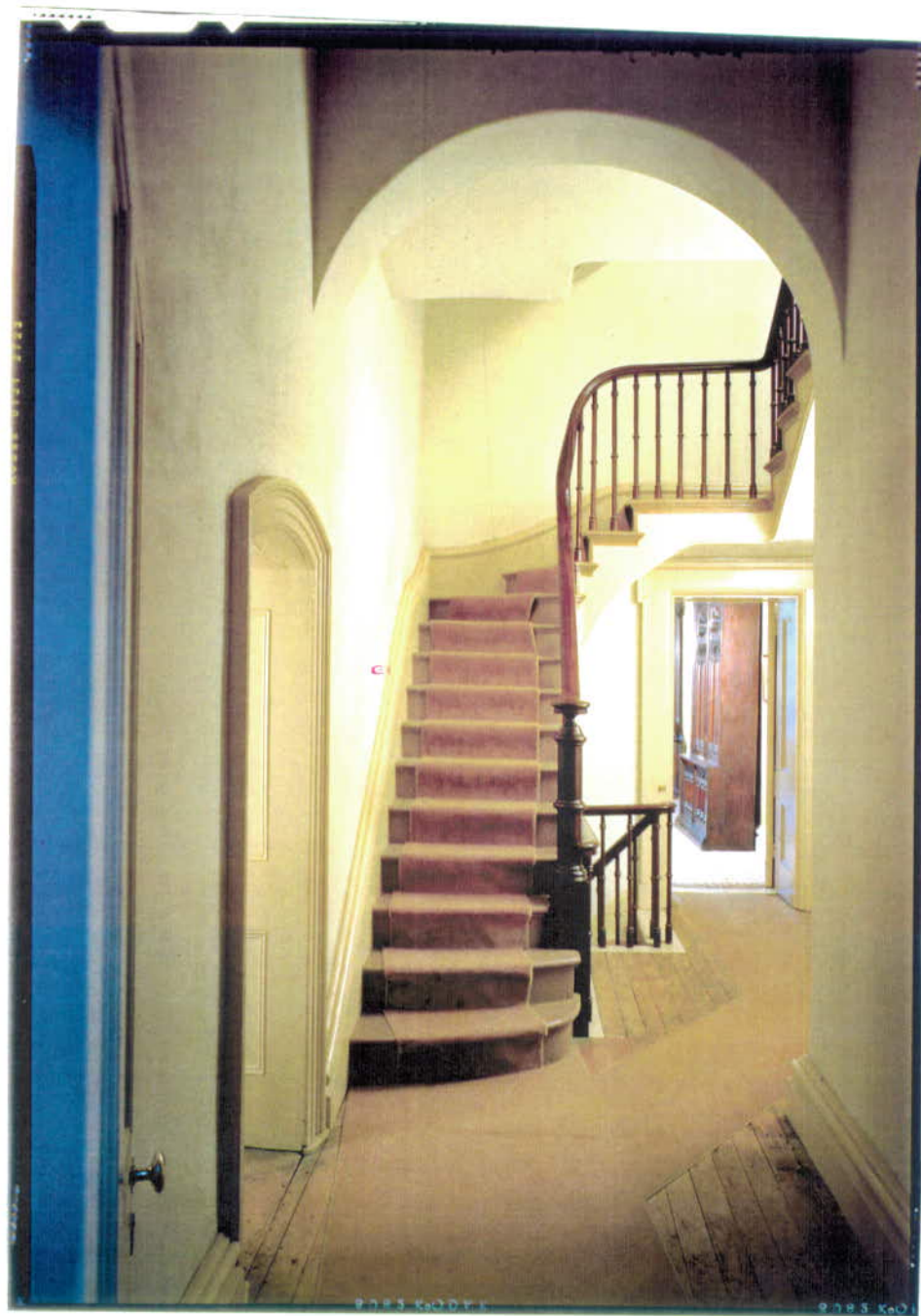

HISTORIC AMERICAN BUILDINGS SURVEY
SEE INDEX TO PHOTOGRAPHS FOR CAPTION

HABS No. *NY 6021-99 (a)*



HISTORIC AMERICAN BUILDINGS SURVEY
SEE INDEX TO PHOTOGRAPHS FOR CAPTION

HABS No. NY 6021.100 (67)



HISTORIC AMERICAN BUILDINGS SURVEY
SEE INDEX TO PHOTOGRAPHS FOR CAPTION

HABS No. *NY. 6021. 101 (Ct)*



HISTORIC AMERICAN BUILDINGS SURVEY
SEE INDEX TO PHOTOGRAPHS FOR CAPTION

HABS No. NY 6021 102 (ct)

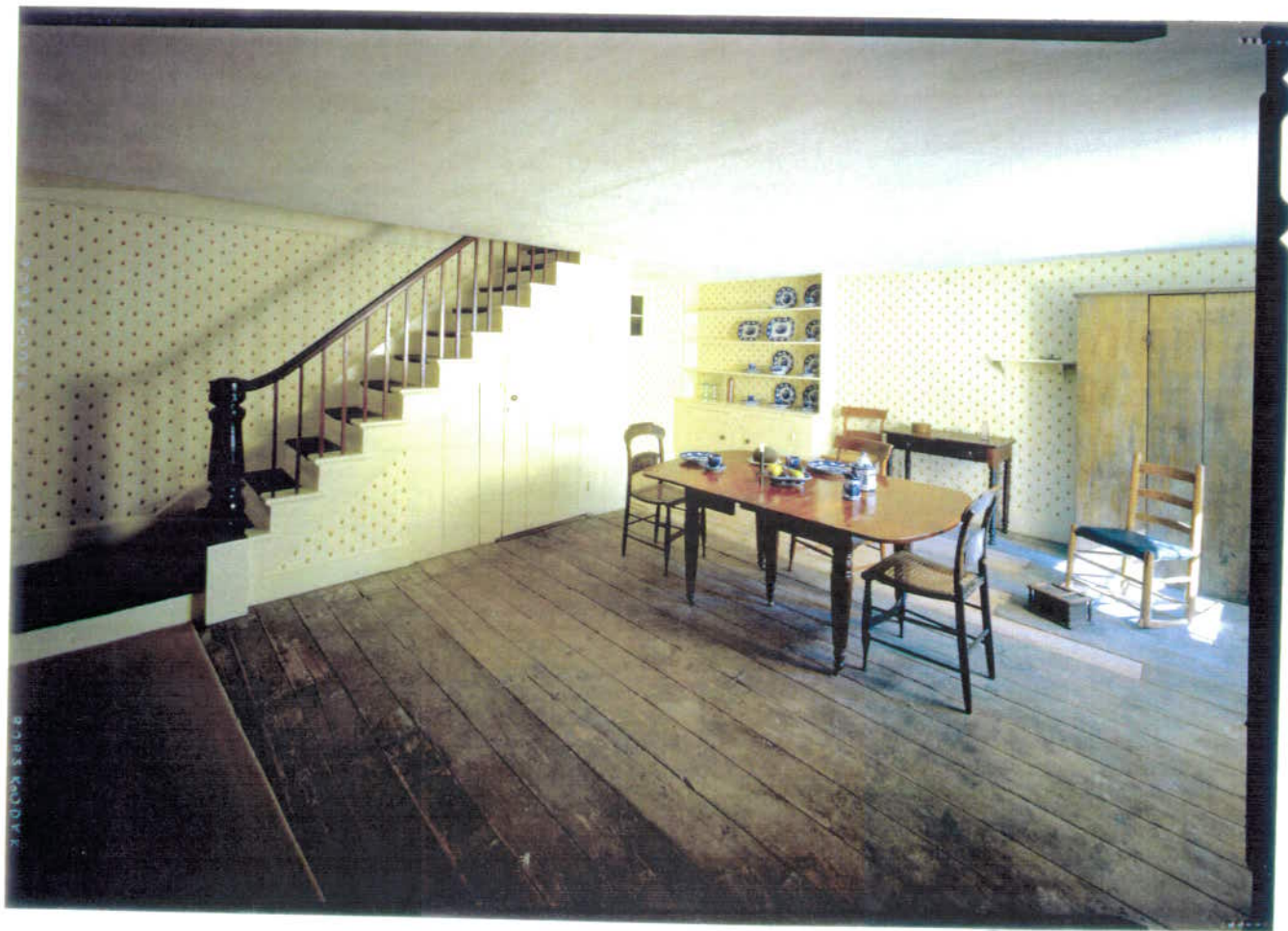

HISTORIC AMERICAN BUILDINGS SURVEY
SEE INDEX TO PHOTOGRAPHS FOR CAPTION

HABS No. NY. 6021. 103 (CT)



HISTORIC AMERICAN BUILDINGS SURVEY
SEE INDEX TO PHOTOGRAPHS FOR CAPTION

HABS No. NY 6021 104 (G)

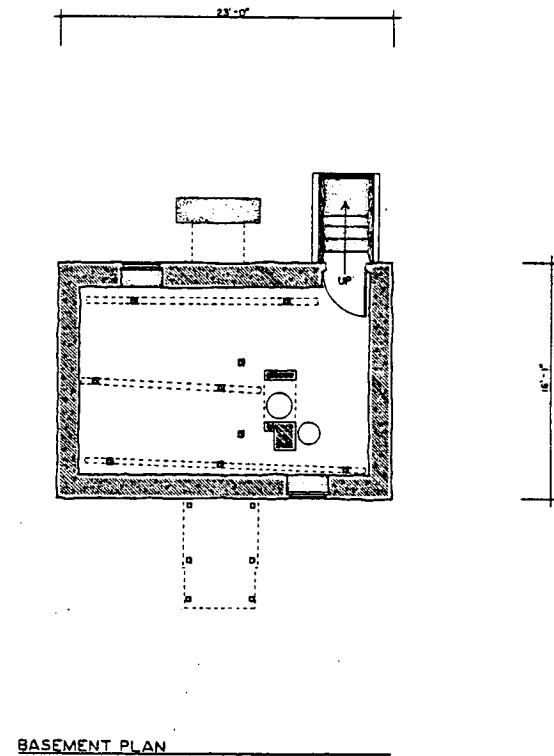
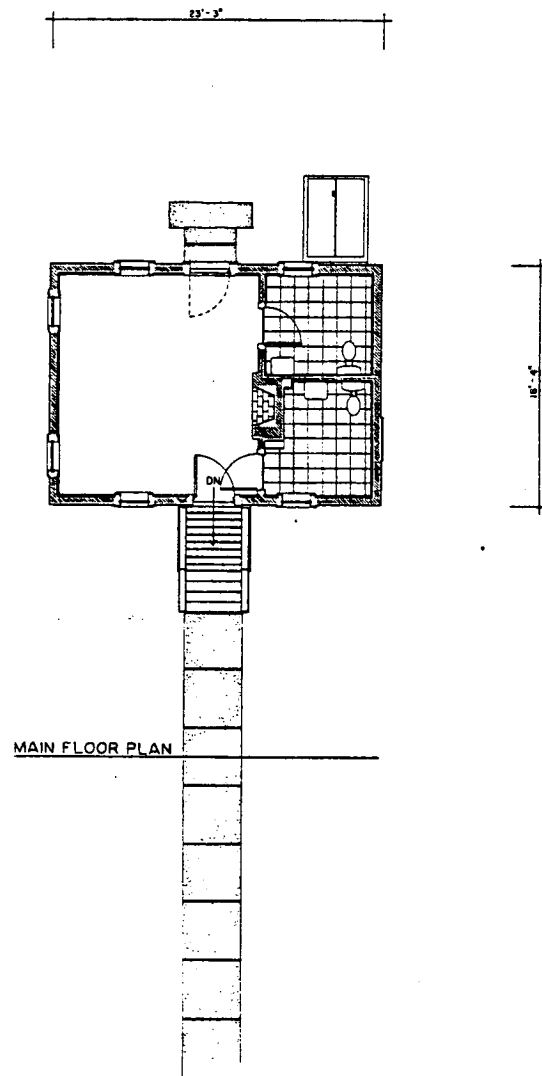

GATEHOUSE PLANS

FEET 1/4" = 1'-0"
METERS 1:48

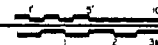

BANDY M. PLASSANCE

LINDENWALD DOCUMENTATION PROJECT, 1997

UNIVERSITY OF THE STATE OF NEW YORK

STATE OF NEW YORK
LINDENWALD GATEHOUSE
1013 OLD POST ROAD, ANNENKOV VA, COLUMBIA COUNTY, NEW YORK

HISTORIC AMERICAN
ARCHITECTURAL RECORD
NO. 6021A

REPRODUCED FROM THE HISTORIC AMERICAN ARCHITECTURAL RECORD. NATIONAL ARCHITECTURAL RECORD OF THE BUREAU OF THE ARCHITECTS.

28'-0"



ROOF PLAN

18'-6"

22'-5"

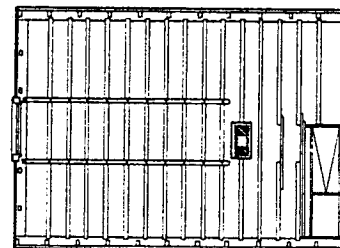

15'-4"

FOLDING
STAIRS TO
MAIN FLOOR

ATTIC PLAN

GATEHOUSE PLANS

FEET 1/4"=1'-0"
METERS 1:48

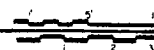

DESIGNED BY RANDY M. PLAISANCE
LINDENWALD DOCUMENTATION PROJECT, 1997
UNIVERSITY OF CALIFORNIA, BERKELEY
UNIVERSITY OF CALIFORNIA, BERKELEY

LINDENWALD GATEHOUSE
1015 OLD POST ROAD, LINDENWALD, NY 10543
1015 OLD POST ROAD, LINDENWALD, NY 10543

NY
10543
HISTORIC AMERICAN
BUILDINGS SURVEY
SHEET 2 OF 3

IF REPRODUCED PLEASE CREDIT: HISTORIC AMERICAN BUILDINGS SURVEY, NATIONAL PARK SERVICE, BUREAU OF ORIENTAL ARTS, DATE OF THE DRAWING

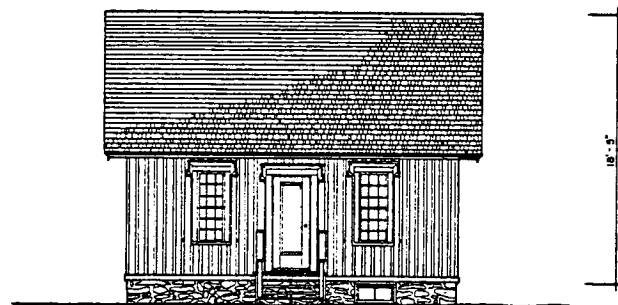

NORTH ELEVATION

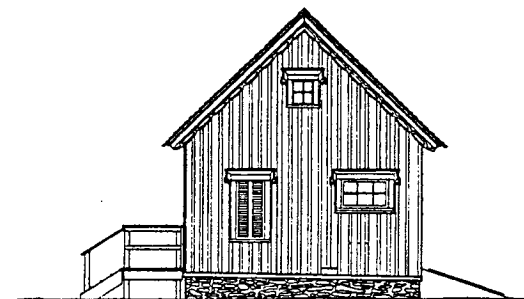

WEST ELEVATION

GATEHOUSE ELEVATIONS

FEET 1/4"=1'-0"
METERS 1:40

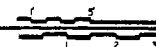

DESIGNED BY: MANDY M. P. ASSOCIATES

LINDENWALD DOCUMENTATION PROJECT 1997
UNIVERSITY OF THE STATE OF NEW YORK
DEPARTMENT OF CULTURAL AFFAIRS

STATE OF NEW YORK
LINDENWALD, GATEHOUSE
1013 OLD POST ROAD - LINDENWALD VILLAGE - COLUMBIA COUNTY - NEW YORK

DATE: NY
6021-A
HISTORIC AMERICAN
ARCHITECTURE
SHEET 3 OF 5 SHEETS

STATE OF NEW YORK
LINDENWALD, GATEHOUSE
1013 OLD POST ROAD - LINDENWALD VILLAGE - COLUMBIA COUNTY - NEW YORK

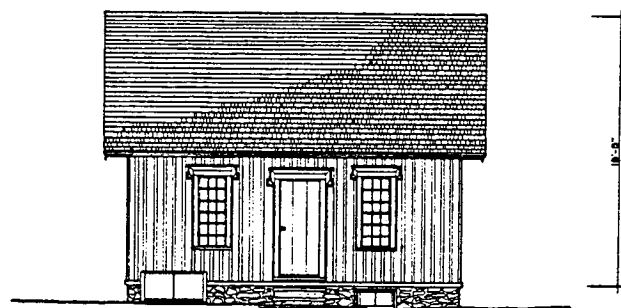

SOUTH ELEVATION

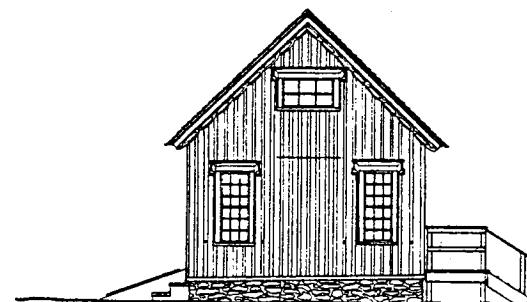

EAST ELEVATION

GATEHOUSE ELEVATIONS

FEET 1/4"=1'-0"
METERS 1:48

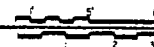

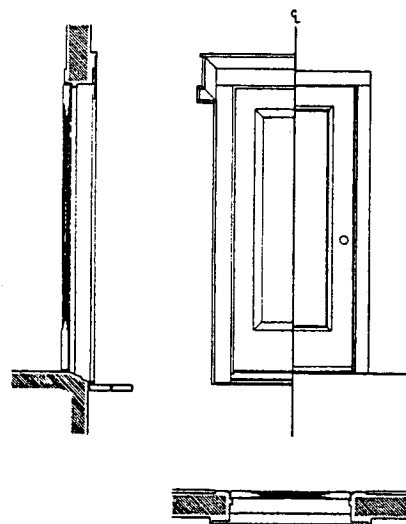

FRONT DOOR (NORTH)

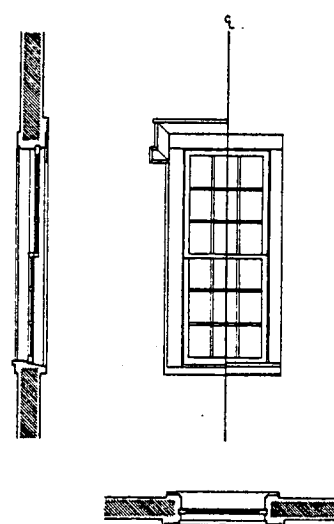

TYPICAL WINDOW

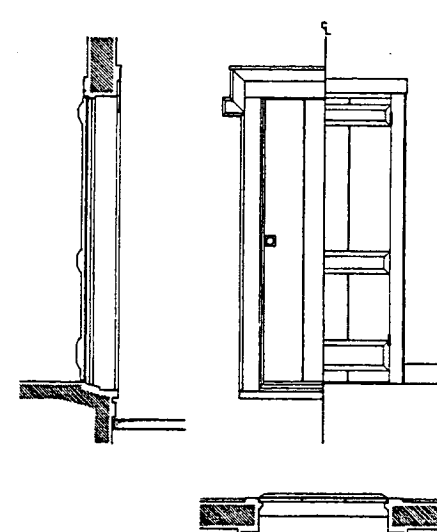

REAR DOOR (SOUTH)

GATEHOUSE DETAILS

FEET 3/4" = 1'-0"
METERS 1:16

DESIGNED BY RANDY M. PLAISANCE

LINDENWALD DOCUMENTATION PROJECT, 1997

UNIVERSITY OF MARYLAND SYSTEM

LINDENWALD GATEHOUSE
1013 OLD POST ROAD, MARYLAND, VA, 20686

HISTORIC AMERICAN
BUILDINGS SURVEY
SHEET 3 OF 3

© REPRODUCED BY HISTORIC AMERICAN BUILDINGS SURVEY / NATIONAL ARCHIVE SERVICE, NAME OF REPRODUCING AGENCY OF THE DRAWING

HISTORIC AMERICAN BUILDINGS SURVEY

INDEX TO PHOTOGRAPHS

LINDENWALD, GATE HOUSE

HABS No. NY-6021-A

Martin van Buren National Historic Site
1013 Old Post Road
Kinderhook Vicinity
Columbia County
New York

INDEX TO BLACK AND WHITE PHOTOGRAPHS

Jack E. Boucher, Photographer, September 1997.

NY-6021-A-1 NORTH (FRONT) ELEVATION

NY-6021-A-2 PERSPECTIVE VIEW OF THE EAST ELEVATION, LOOKING FROM THE
SOUTHEAST GENERALLY (NOTE: MILEPOST MARKER "137 (/) F NY")

NY-6021-A-3 EAST ELEVATION

NY-6021-A-4 PERSPECTIVE VIEW OF THE GATE HOUSE, LOOKING AT THE NORTHEAST
CORNER OF THE BUILDING



HISTORIC AMERICAN BUILDINGS SURVEY
SEE INDEX TO PHOTOGRAPHS FOR CAPTION
HABS No. NY. 6021-A-1

HISTORIC AMERICAN BUILDINGS SURVEY
SEE INDEX TO PHOTOGRAPHS FOR CAPTION

HABS No. NY-6021-A-2

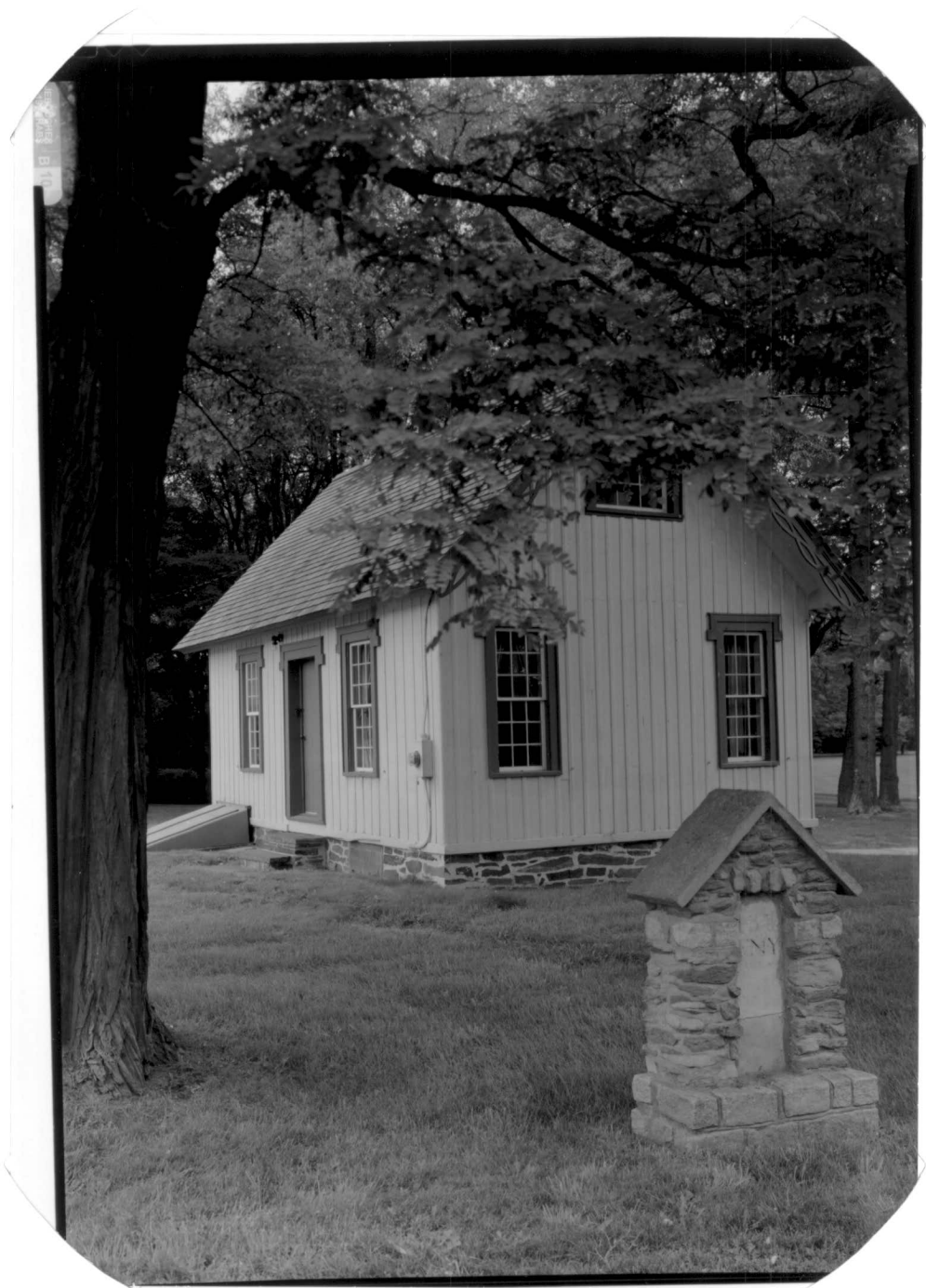

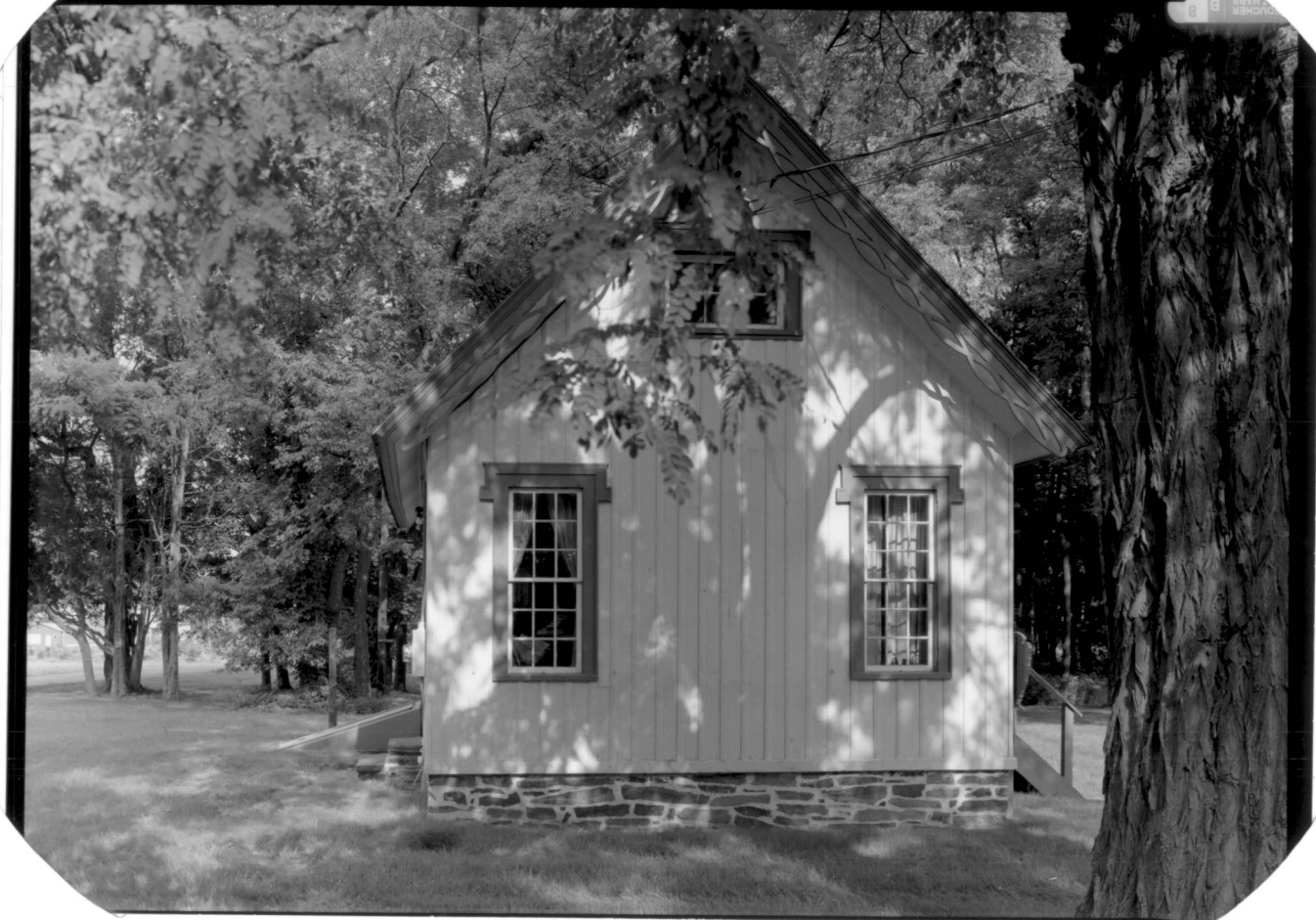

HISTORIC AMERICAN BUILDINGS SURVEY
SEE INDEX TO PHOTOGRAPHS FOR CAPTION

HABS No. NY-6021.A.3

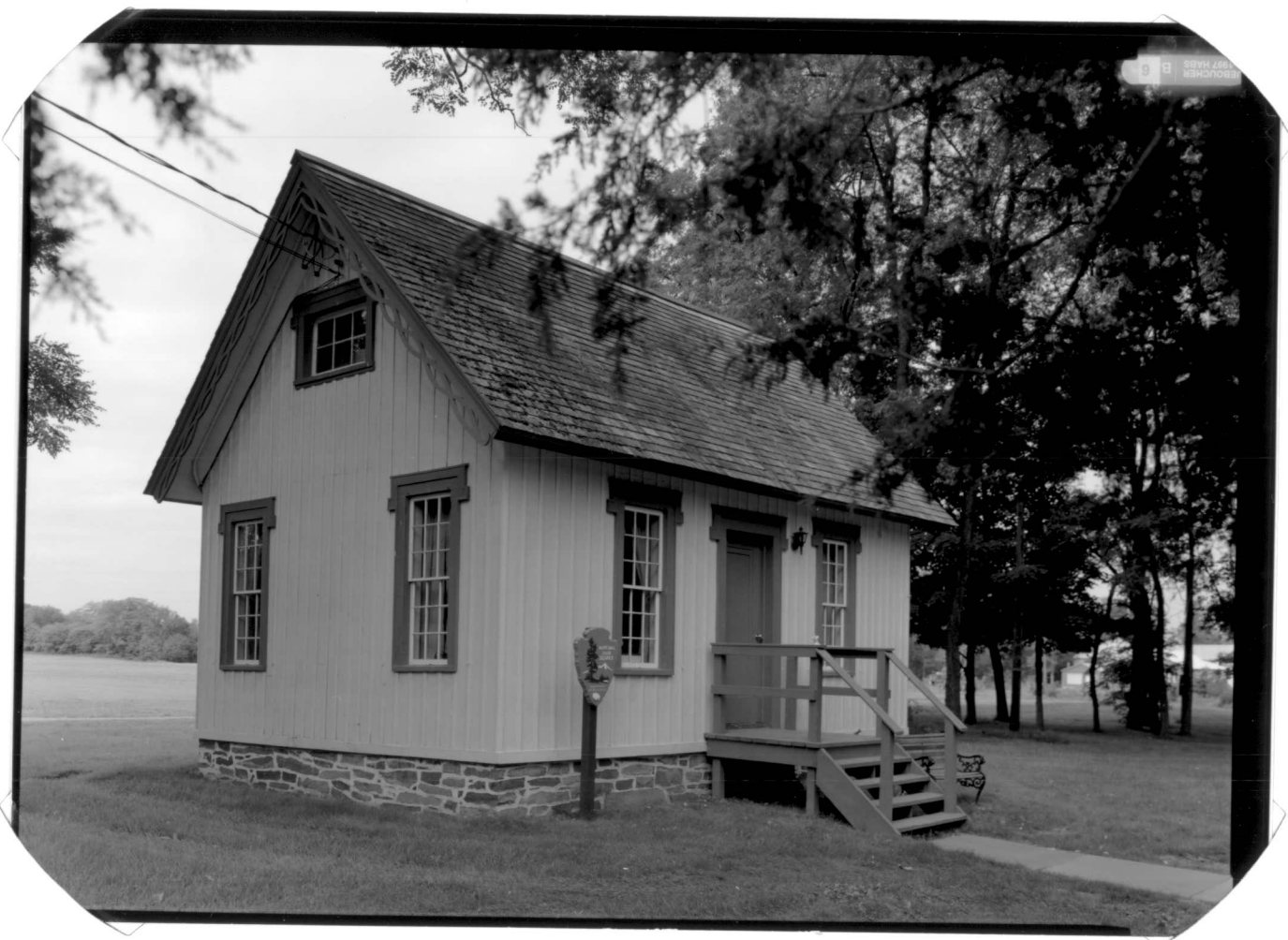

HISTORIC AMERICAN BUILDINGS SURVEY
SEE INDEX TO PHOTOGRAPHS FOR CAPTION
HABS No. NY-6021-A-4

February 19, 1997

MEMORANDUM OF AGREEMENT

between the

MARTIN VAN BUREN NATIONAL HISTORIC SITE

and the

**HISTORIC AMERICAN BUILDINGS SURVEY/
HISTORIC AMERICAN ENGINEERING RECORD**

NATIONAL PARK SERVICE

U.S. DEPARTMENT OF THE INTERIOR

I. BACKGROUND

Under the authority of the 1935 Historic Sites Act and the 1966 National Historic Preservation Act, as amended in 1980, the Historic American Buildings Survey/Historic American Engineering Record (HABS/HAER) assists in the preservation of significant resources by recording historic buildings and structures and transmitting the documentation to an architectural and engineering archive at the Library of Congress. Documentation of resources by HABS/HAER provides baseline data which assists in directing planning efforts for rehabilitation and restoration, as well as historic structures reports and can facilitate in the interpretation of the buildings and grounds.

II. PURPOSE

The purpose of this document is to define an agreement between the Martin Van Buren National Historic Site and the Historic American Buildings Survey/Historic American Engineering Record (HABS/HAER) to cosponsor an HABS recording project of the Lindenwald (Martin Van Buren House).

III. PROJECT

The Historic American Buildings Survey/Historic American Engineering Record of the National Park Service and the Martin Van Buren National Historic Site will jointly sponsor an architectural documentation project during 1997 to produce field measurements, existing-condition measured drawings, and large-format photography as listed in Section IV, SCOPE OF WORK, of this Memorandum of Agreement. This project will contribute to completion of documentation undertaken by Northeast Regional Office in 1976 and the photographic documentation will join the six previous photographs by HABS in the Library of Congress and will be transmitted to the Library as an addendum to these earlier records.

IV. SCOPE OF WORK

HABS Washington, D.C. office will direct and conduct a 1997 documentation project at Lindenwald (Martin Van Buren House) in consultation with the Martin Van Buren National Historic Site.

The 1997 HABS recording team will produce architectural documentation consisting of field measurements, existing-condition measured drawings, large-format photography

Scope of Work (summarized):

Drawings: Completion of the 1976 set

The drawings from the incomplete 1976 by the Northeast Regional Office set will be edited, completed and finalized for transmittal the Library of Congress.

Drawings: Updated set with existing conditions:

The following list of drawings will be produced using the 1976 set as the base for the main house. Approximately 15 24 x 36 sheets will be completed. The plans, elevations, and sections will be drawn at 1/4" = 1'-0" the details will be drawn in larger scales as appropriate.

Main House (10 sheets)

- Basement plan
- First floor plan
- Second floor plan
- Third floor plan
- Tower and Main Roof plan
- East elevation
- South elevation
- West elevation
- North elevation
- Exterior entrance porch details

Gatehouse (5 sheets)

- Basement plan
- First floor plan
- Attic plan
- Roof plan
- East elevation
- South elevation
- West elevation
- North elevation
- Exterior details

Photography:

The HABS photographer will produce architectural documentation, consisting of large-format black and white photographs (negative 4" x 5" or larger). The photographic documentation can be accomplished with approximately 45 large-format views of the main house, gatehouse and site.

The Martin Van Buren National Historic Site will provide the photographer with the following:

- Parking space with close proximity to the site.
- Access to all structures, areas and spaces to be photographed.
- Electricity as required.
- Staff guidance and assistance as required.
- Telephone and utilities.
- Ladder, scaffolding, etc. as required.
- Safety and security briefing
- Secure space for equipment and supplies storage

HABS/HAER will provide the following:

- Photographic supplies.
- Photographic equipment.

The Martin Van Buren National Historic Site will assist the HABS field team in locating temporary inexpensive housing for the duration of the project and will provide the field team with the following:

- Access to all structures, areas and spaces to be documented.
- Air-conditioned office space.
- Telephone and utilities.
- One drafting table and stool per architectural team member.
- Ladders, scaffolding, etc. as required.
- Access to one IBM-compatible word processor and printer.
- Access to a photocopy machine.
- Access to papers and other records germane to the site being recorded.
- Safety and security briefing
- Secure space for equipment and supplies storage

HABS will provide Washington office supervisory personnel and measuring and drafting supplies.

V. TIME SCHEDULE

The HABS recording project will begin on or about June 2, 1997 and will extend for approximately twelve (12) weeks. The HABS staff photographer will be scheduled in accordance with the daylight and foliage conditions, and the overall project schedule.

VI. HABS RECORDING TEAM

The HABS Lindenwald documentation project will be undertaken by a professionally qualified team consisting of a project supervisor, two architecture technicians, and an HABS staff photographer. The recording team will be under the direct supervision of the HABS Washington, D.C. office. *Team members may be hired as Federal employees or*

private contractors, or be employed by outside organizations under cooperative agreements with HABS/HAER. Federal employees will be covered by all benefits provided to U.S. government temporary employees. Non-Federal employees will be accorded VIP status for liability purposes.

VII. FUNDING

The Martin Van Buren National Historic Site will transfer \$ 30,600.00 to the HABS, Washington, D.C. office by April 15, 1997, to cover the cost of field personnel, supplies, photography, travel, and reproductions.

The HABS Lindenwald documentation project funds can be utilized only on the Lindenwald Documentation project. Upon completion of the recording project, any of these funds not expended will be returned to the Martin Van Buren National Historic Site, unless HABS/HAER is directed otherwise.

VIII. RECORDS AND DELIVERABLES

Upon completion of the Washington office editing of the documentation produced on Lindenwald (Martin Van Buren House), The Martin Van Buren National Historic Site will be provided with:

- Full size Xerox on vellum copies of the measured drawings.
- 8-1/2" X 11" reduced Xerox copies of the measured drawings.
- One 8" x 10" black and white print of all views, identified and numbered.
- One Xerox copy on archival bond of the final edited written materials.

Within one year after the termination of the HABS Lindenwald documentation project, all original records produced by HABS will be transmitted to the HABS/HAER collection at the Library of Congress.

The Martin Van Buren National Historic Site will credit the National Park Service, HABS/HAER Division and the delineator, and/or photographer when drawings, photographs and/or written materials are published or exhibited.

IX. CONTACTS:

Frederick J. Lindstrom
Senior Architect
Historic American Buildings Survey
P.O. Box 37127
Washington, D.C. 20013-7127
Telephone: (202) 343-9610
Facsimile: (202) 343-9624

Phyllis Ewing
Cultural Resource Officer
Martin Van Buren National Historic Site
P.O. Box 545
1013 Old Post Road
Kinderhook, New York 12106
Telephone: (518)758-9689

X. RESPONSIBLE INDIVIDUALS:

E. Blaine Cliver
Chief, Historic American Buildings
Survey/Historic American Engineering Record
P.O. Box 37127
Washington, D.C. 20013-7127
Telephone: (202) 343-9606
Facsimile: (202) 343-9624

Michael Henderson
Superintendent
Martin Van Buren National Historic Site
P.O. Box 545
1013 Old Post Road
Kinderhook, New York 12106
Telephone: (518)758-9689

Paul D. Dolinsky
Chief, Historic American Buildings Survey
P.O. Box 37127
Washington, D.C. 20013-7127
Telephone: (202) 343-4227
Facsimile: (202) 343-9624

XI. SIGNATURES:



Chief, Historic American Buildings Survey/Historic
American Engineering Record

2-24-97
Date



Chief, Historic American Buildings Survey

2/19/97
Date



Superintendent, Martin Van Buren National Historic Site

2/25/97
Date